

KEY

-  EXISTING FABRIC
-  PROPOSED DEMOLITION & ALTERATION
-  EXISTING BRICK REMOVED & RETAINED FOR REUSE

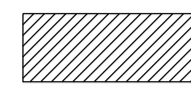

1 1:50@ A1, 1:100@ A3
EXISTING FRONT ELEVATION - STREET

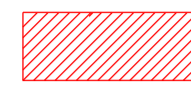
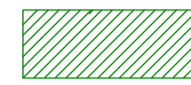
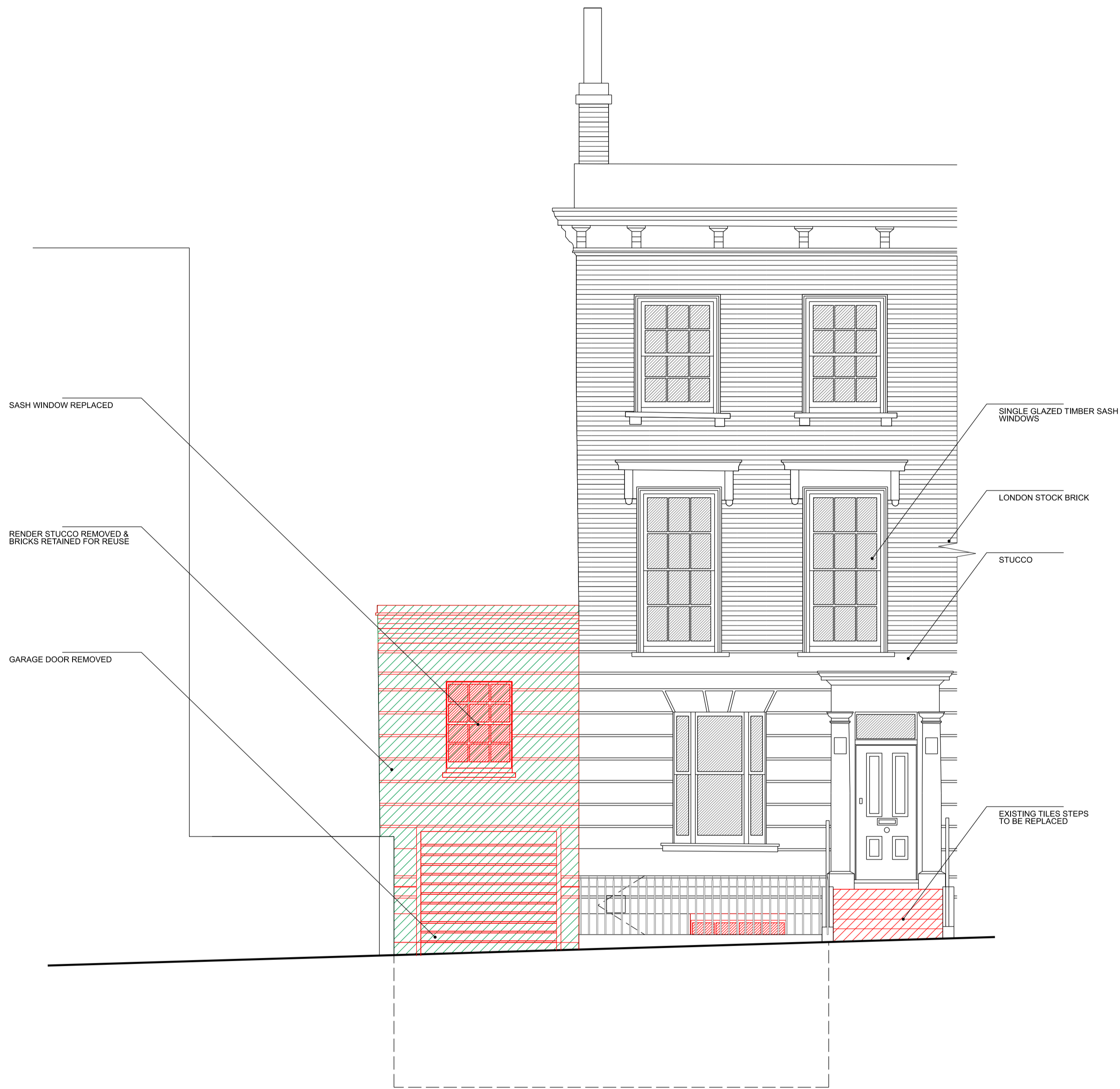
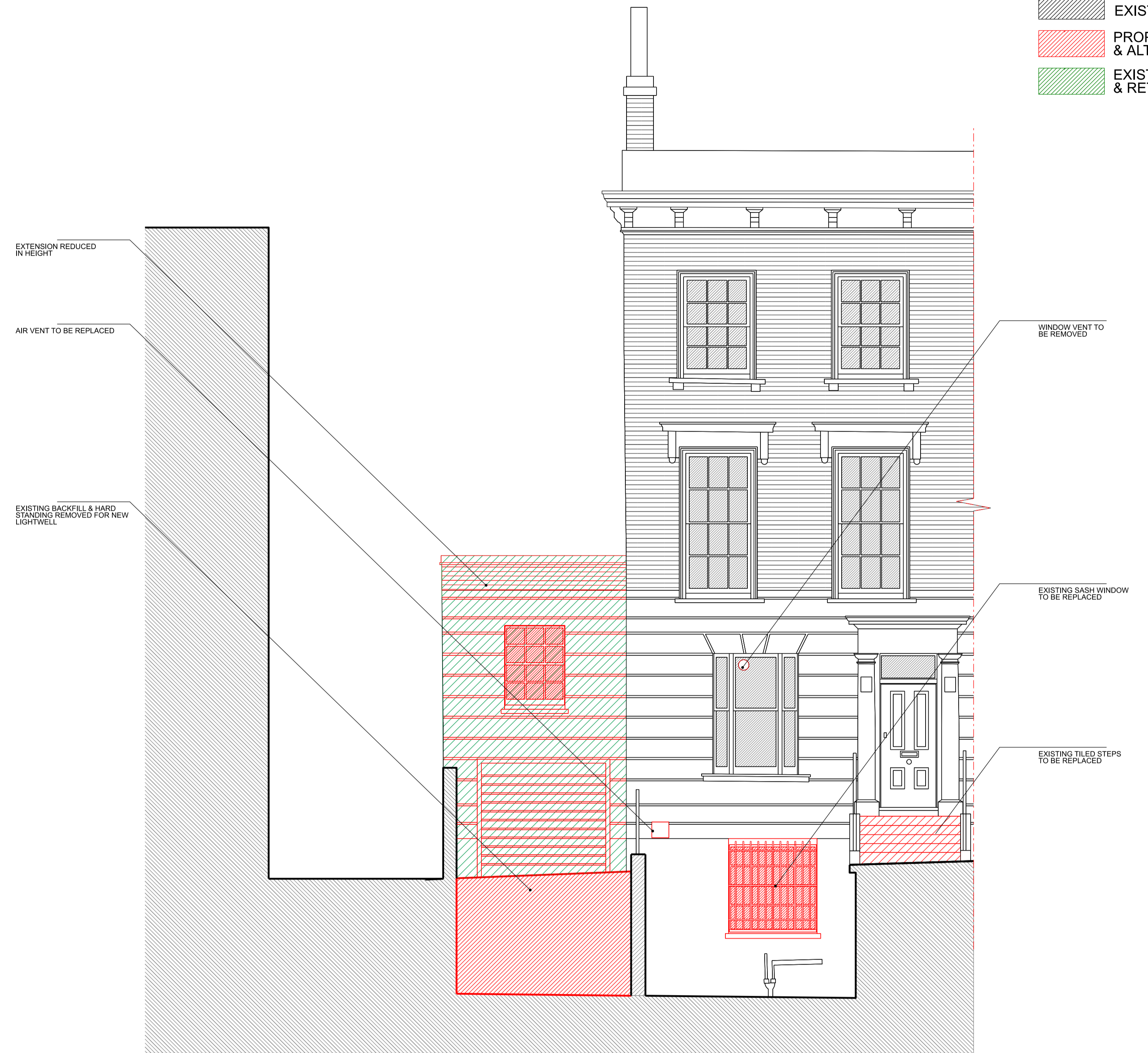

2 1:50@ A1, 1:100@ A3
EXISTING FRONT ELEVATION - SECTION THROUGH LIGHTWELL

Rev	Date	Notes	Int.
00	02.10.23	PLANNING	OA

Client / Project:
LEE CONEY
7 ROTHWELL STREET
NW1 8YH

Drawing Title:
EXISTING FRONT ELEVATION
AND SECTION THROUGH LIGHTWELL
WITH DEMOLITION & ALTERATIONS

Status:
PLANNING

Date	Drawn	Check	Project No.	Unit / Block	CI / SFB Code	Type & Number	Revision Letter
OCT 23	OA	YK	0504	A	00	1100	00

CHRISDYSON
ARCHITECTS