

KEY PLAN:

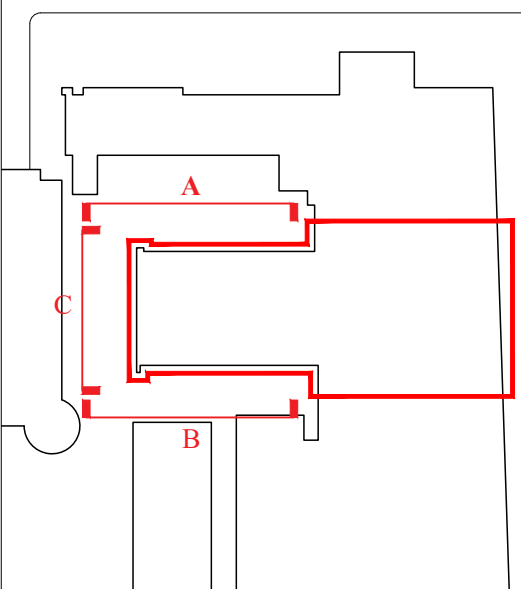

NOTES:

- Extent of structural repairs to be outlined following receipt of opening up works and structural engineers information
- Replace existing door with new on like-for-like basis
- Extent of brickwork repairs to facade refer to Outline Schedule of Works and Specification
- Extent of new roof as per type RF-02
- Existing door opening to be blocked up with external finish to match existing adjacent
- New external galvanised steel roof access ladder, accessed from light well on Level 01
- New Mansafe fall arrest system with bolts attached to flat roof, parapet wall and adjacent 39RS wall
- New roof ventilation for workshop specialist extraction in existing opening
- New roof opening to accommodate new shared MVHR intake for workshop
- 600x600mm MVHR exhaust grille/louvre to basement changing room
- 600x600mm MVHR intake grille/louvre to basement changing room
- Existing BWIC with pipework to be increased to 400x200mm to accommodate new refrigerant pipeworks
- Further inspection and extent of potential repair to stairs and balustrade following removal of existing hoarding
- New external condenser units serving ICT Comms Room Plant
- Retained existing external condenser units (located on elevation behind section cut plane) serving archives store

GENERAL WORKS NOTES:

- BWIC for Mechanical ventilation requires coordination on receipt of MEPH Engineers information

KEY:

- Area of repair on existing retained structure, refer to Outline Schedule of Works and Specification
- Proposed wall-mounted luminaire exterior lighting

REVISIONS:

- P1 - Draft Proposed Plans - 21/03/2023
- P2 - For Client Approval - 19/05/2023
- P3 - For Client Approval - 19/06/2023
- P4 - Issued for Tender - 23/06/2023
- P5 - Issued for Planning Application & LBC - 14/07/2023
- P6 - Planning Query - 29/09/2023

BRITISH MUSEUM
39 RUSSELL SQUARE & SCIENCE BLOCK

PROPOSED NORTH, SOUTH & WEST
ELEVATIONS

DRAWING NO:
1077J-WW-RS-XX-DR-A-2312

SCALE:
1:50 @ A1

DATE:
29/09/2023

WRIGHT & WRIGHT ARCHITECTS

89/91 Bayham Street
London NW1 0AG
TEL 020 7428 9393
FAX 020 7428 9394
www.wrightandwright.co.uk