

REVISIONS			
Rev	By	Date	Comment
A	RA	05.10.2023	Scale added to sections

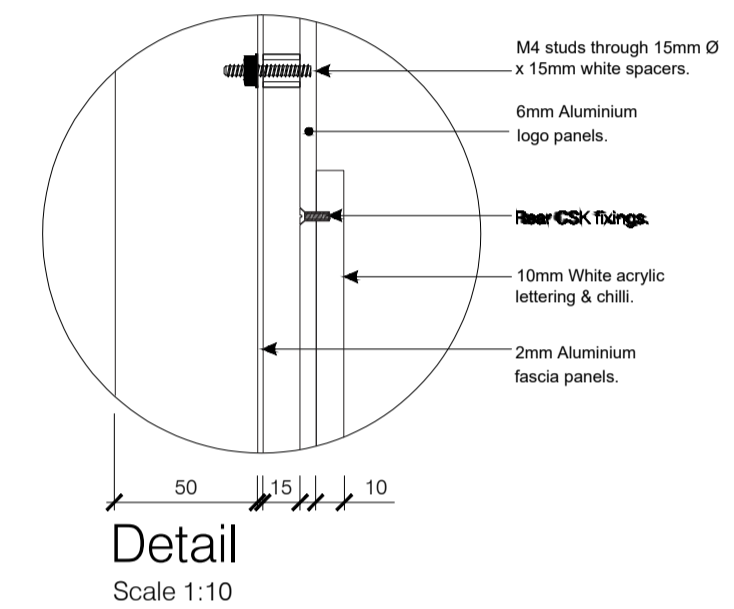

- Brown PMS 462C (RAL 8028)
- Red PMS 484C (RAL 3013)
- Opal 050 Acrylic

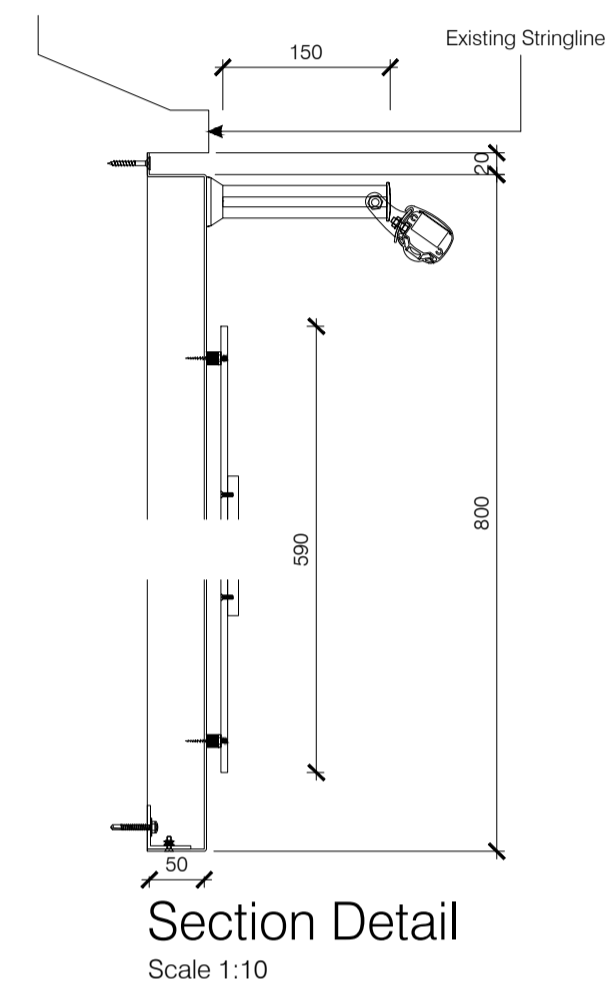
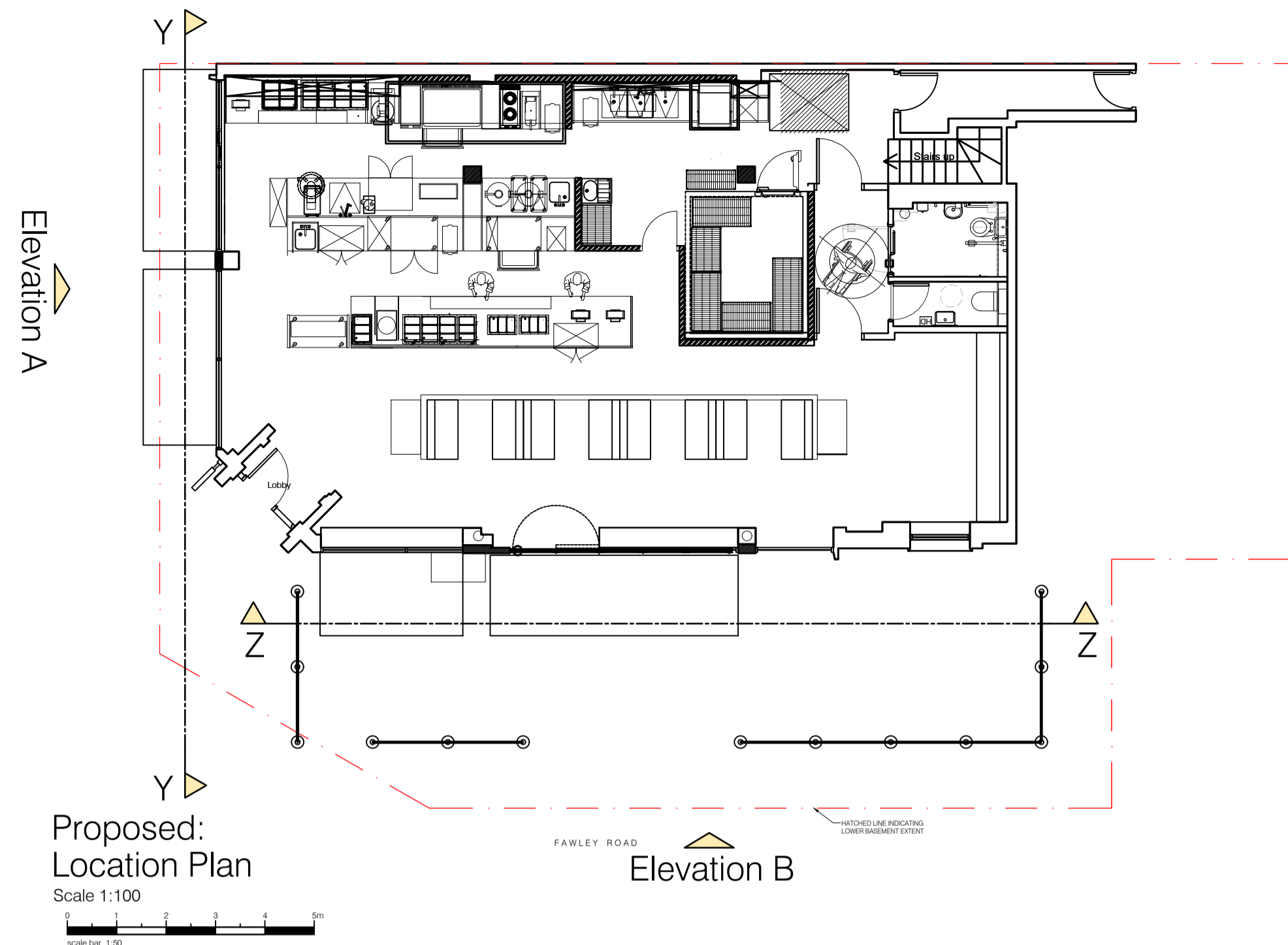

Reference A

Reference B

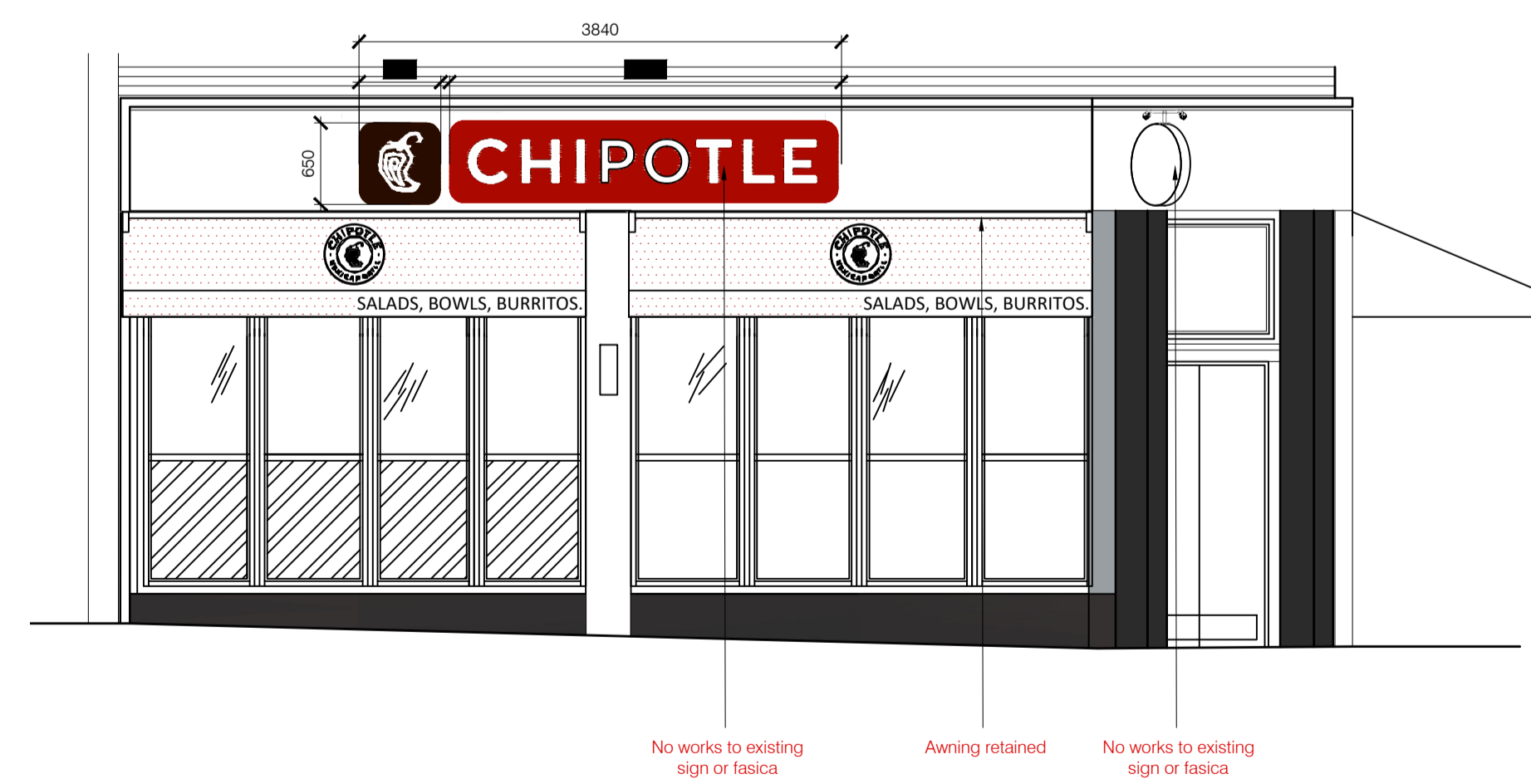

Proposed Ground Floor Elevation A
Scale 1:50

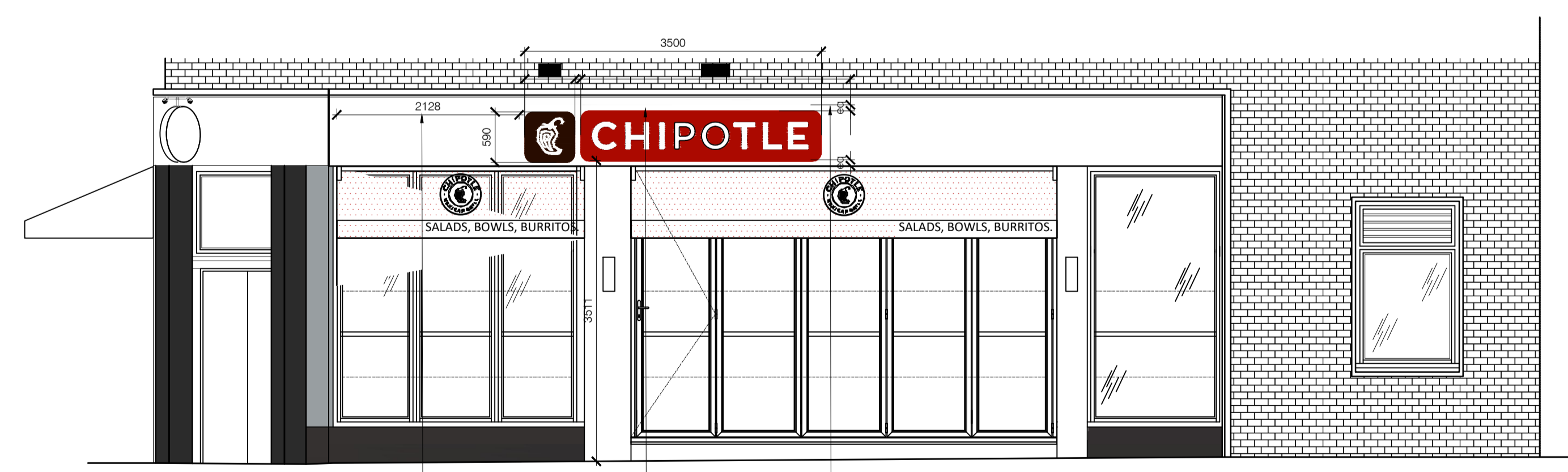

Proposed Ground Floor Elevation B
Scale 1:50

distance from corner to match sign on other elevation

Non illuminated sign with discrete stud fixings. Logo Panels: 6mm thick flat aluminium panels finished Brown PMS 462C (RAL 8028). Lettering panel 'CHIPOTLE' finished PMS 484C (RAL 3013). Lettering and logo: 10mm thick white acrylic CSK fixed from the rear of 6mm aluminium panels.

illumination: Down light illumination provided via Ecolum Mini Pelmet light / 12v 6500k cool white LED + Colour temp TBC. Pelmet light also finished RAL Satin White matching fascia panels. 240v Power supply brought to sign locations by Main Contractor. shown on Reference B illumination levels the pelmet light output will not exceed 250 cndie p/mts

CLIENT	CHIPOTLE
PROJECT	208 West End Lane West Hampstead NW6 1UV
TITLE	External Elevations Proposed
DRAWN	CHECKED
JG	VM
SCALE @ A1	DATE
1:50	Dec 2021
DRAWING NO.	
4985/05-1/A	