



Proposed Front Window  
Scale 1:100 @ A3



Issued For
COMMENT
General Notes:
THIS DRAWING HAS BEEN PREPARED BY MICHAEL EALES ARCHITECTS AND THE DATA CONTAINED HEREIN MAY BE USED OR REPRODUCED ONLY WITH MICHAEL EALES ARCHITECTS' APPROVAL.

Rev.	Description	Date	Signed	Checked

--

--

A3 Scale	Date	Drawn by	Checked by
1:100 @ A3	04.08.23	AA	ME
Drawing Title			
Proposed Front Elevation			
Project			
32 Steele's Road London NW3 4RE			

ME ARCHITECTS			113 Fore Street, Hertford Hertfordshire, SG14 1AS T - 07764 496 345 E - info@me-architects.co.uk
Project no.	Drawing no.	Revision	
23 / 219	221	02	

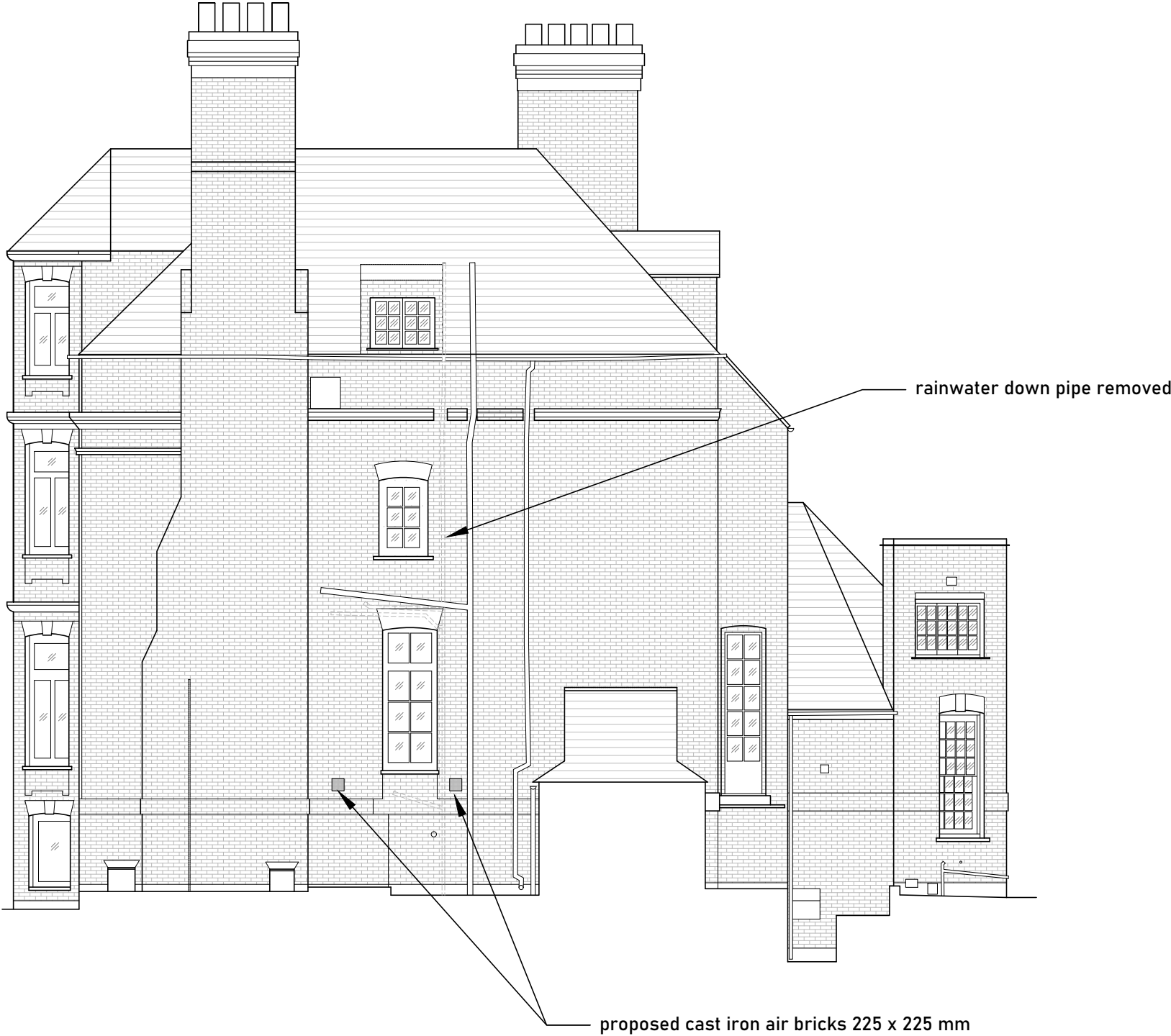

Proposed Side Elevation (Northeast)  
Scale 1:100 @ A3

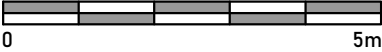

Issued For	COMMENT
General Notes:	THIS DRAWING HAS BEEN PREPARED BY MICHAEL EALES ARCHITECTS AND THE DATA CONTAINED HEREIN MAY BE USED OR REPRODUCED ONLY WITH MICHAEL EALES ARCHITECTS' APPROVAL.

Rev.	Description	Date	Signed	Checked

--

--

A3 Scale	Date	Drawn by	Checked by
1:100 @ A3	04.09.23	AA	ME
Drawing Title			
Proposed Side Elevation			
Project			
32 Steele's Road London NW3 4RE			

ME ARCHITECTS			113 Fore Street, Hertford Hertfordshire, SG14 1AS T - 07764 496 345 E - info@me-architects.co.uk
Project no.	Drawing no.	Revision	
23 / 219	222	01	



Proposed Rear Elevation  
Scale 1:100 @ A3



Issued For	COMMENT
General Notes:	THIS DRAWING HAS BEEN PREPARED BY MICHAEL EALES ARCHITECTS AND THE DATA CONTAINED HEREIN MAY BE USED OR REPRODUCED ONLY WITH MICHAEL EALES ARCHITECTS' APPROVAL.

Rev.	Description	Date	Signed	Checked

--

--

A3 Scale	Date	Drawn by	Checked by
1:100 @ A3	07.08.23	AA	ME
Drawing Title			
Proposed Rear Elevation			
Project			
32 Steele's Road London NW3 4RE			

ME ARCHITECTS			113 Fore Street, Hertford Hertfordshire, SG14 1AS T - 07764 496 345 E - info@me-architects.co.uk
Project no.	Drawing no.	Revision	
23 / 219	223	00	



Proposed Side Elevation (Southwest)  
Scale 1:100 @ A3

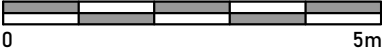

Issued For

INFORMATION

General Notes:

THIS DRAWING HAS BEEN PREPARED BY MICHAEL EALES ARCHITECTS AND THE DATA CONTAINED HEREIN MAY BE USED OR REPRODUCED ONLY WITH MICHAEL EALES ARCHITECTS' APPROVAL.

Rev.	Description	Date	Signed	Checked

--

--

A3 Scale 1:100 @ A3	Date 04.09.23	Drawn by AA	Checked by ME
Drawing Title Proposed elevations			
Project 32 Steele's Road London NW3 4RE			

ME

113 Fore Street, Hertford  
Hertfordshire, SG14 1AS  
T - 07764 496 345  
E - info@me-architects.co.uk

ARCHITECTS

Project no.  
23 / 219

Drawing no.  
224

Revision  
00