

Existing Lower Ground Floor Plan  
Scale 1:100 @ A3



Issued For

INFORMATION

General Notes:  
THIS DRAWING HAS BEEN PREPARED BY MICHAEL EALES ARCHITECTS AND THE DATA CONTAINED HEREIN MAY BE USED OR REPRODUCED ONLY WITH MICHAEL EALES ARCHITECTS' APPROVAL.

Rev.	Description	Date	Signed	Checked

--

--

A3 Scale 1:100 @ A3	Date 02.06.23	Drawn by SS	Checked by ME
Drawing Title Existing Floorplans			
Project 32 Steele's Road London NW3 4RE			

ME

113 Fore Street, Hertford  
Hertfordshire, SG14 1AS  
T - 07764 496 345  
E - info@me-architects.co.uk

ARCHITECTS

Project no.  
23 / 219

Drawing no.  
101

Revision  
00

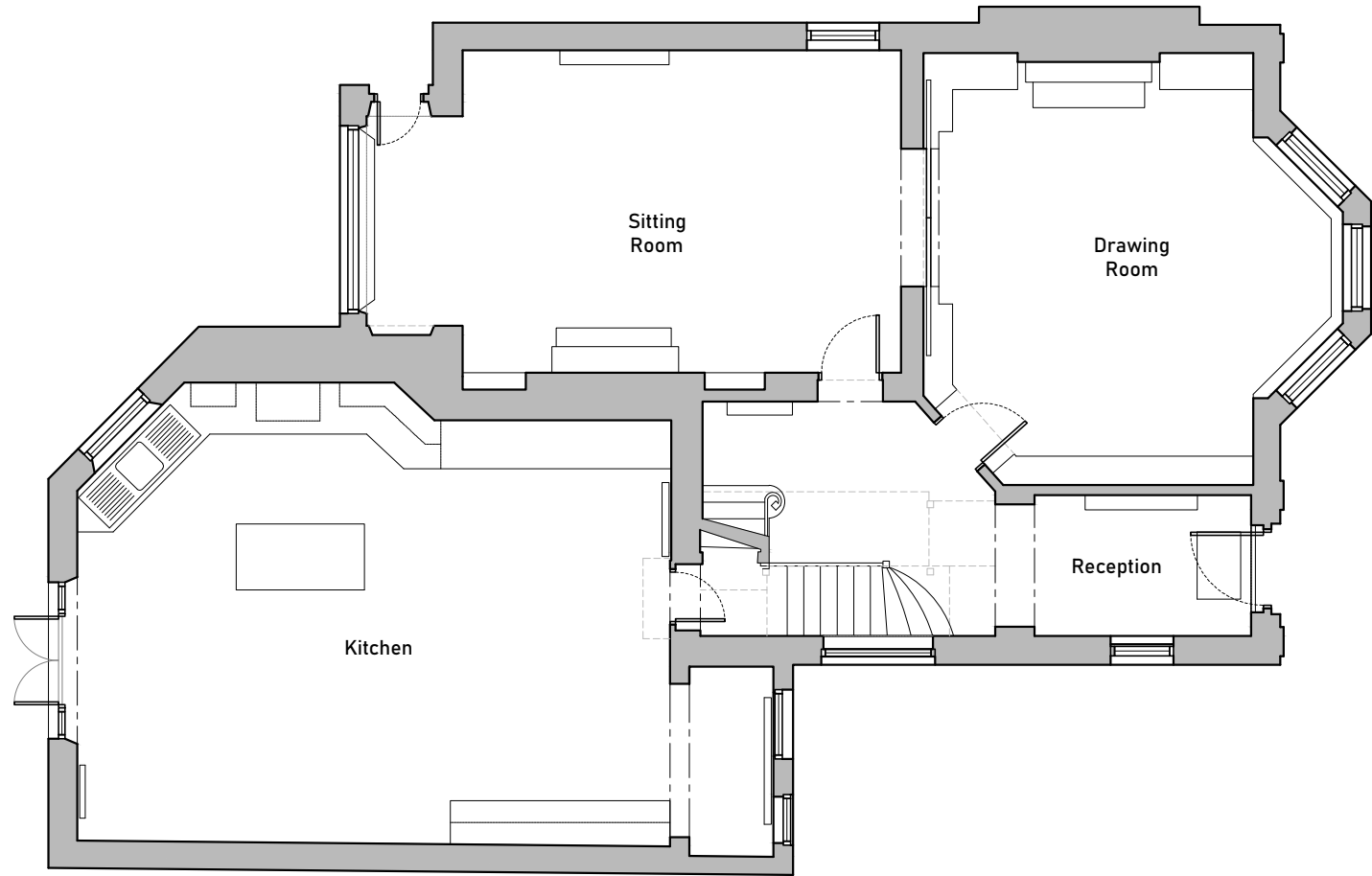

Existing Ground Floor Plan

Scale 1:100 @ A3



Issued For

INFORMATION

General Notes:

THIS DRAWING HAS BEEN PREPARED BY MICHAEL EALES ARCHITECTS AND THE DATA CONTAINED HEREIN MAY BE USED OR REPRODUCED ONLY WITH MICHAEL EALES ARCHITECTS' APPROVAL.

Rev.	Description	Date	Signed	Checked

--

--

A3 Scale	Date	Drawn by	Checked by
1:100 @ A3	02.06.23	SS	ME
Drawing Title			
Existing Floorplans			
Project			
32 Steele's Road London NW3 4RE			

ME

113 Fore Street, Hertford  
Hertfordshire, SG14 1AS  
T - 07764 496 345  
E - info@me-architects.co.uk

ARCHITECTS

Project no.

23 / 219

Drawing no.

102

Revision

00

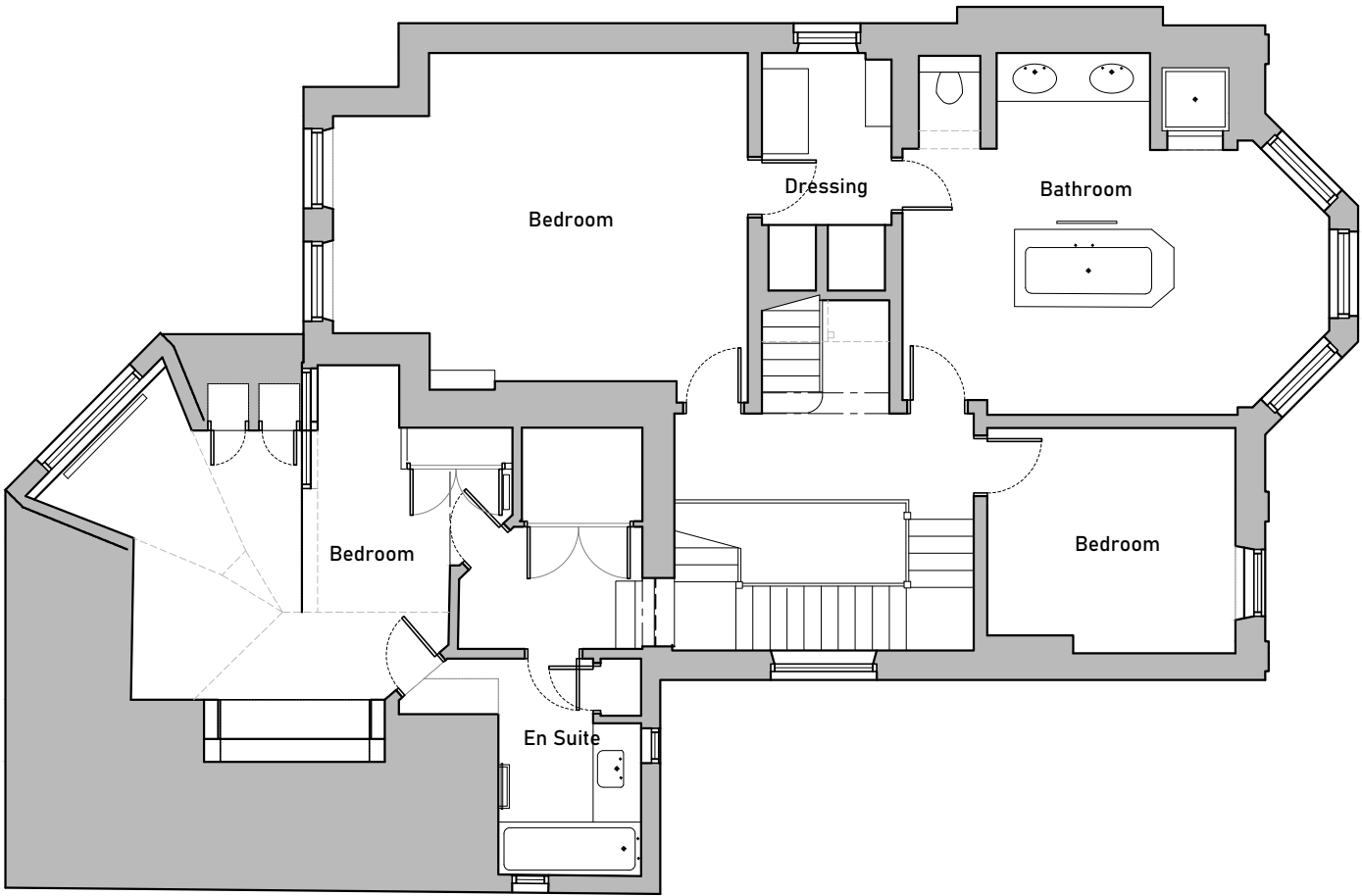

Existing First Floor Plan  
Scale 1:100 @ A3



Issued For

INFORMATION

General Notes:

THIS DRAWING HAS BEEN PREPARED BY MICHAEL EALES ARCHITECTS AND THE DATA CONTAINED HEREIN MAY BE USED OR REPRODUCED ONLY WITH MICHAEL EALES ARCHITECTS' APPROVAL.

Rev.	Description	Date	Signed	Checked

--

--

A3 Scale	Date	Drawn by	Checked by
1:100 @ A3	02.06.23	SS	ME
Drawing Title			
Existing Floorplans			
Project			
32 Steele's Road London NW3 4RE			

ME

113 Fore Street, Hertford  
Hertfordshire, SG14 1AS  
T - 07764 496 345  
E - info@me-architects.co.uk

ARCHITECTS

Project no.	Drawing no.	Revision
23 / 219	103	00

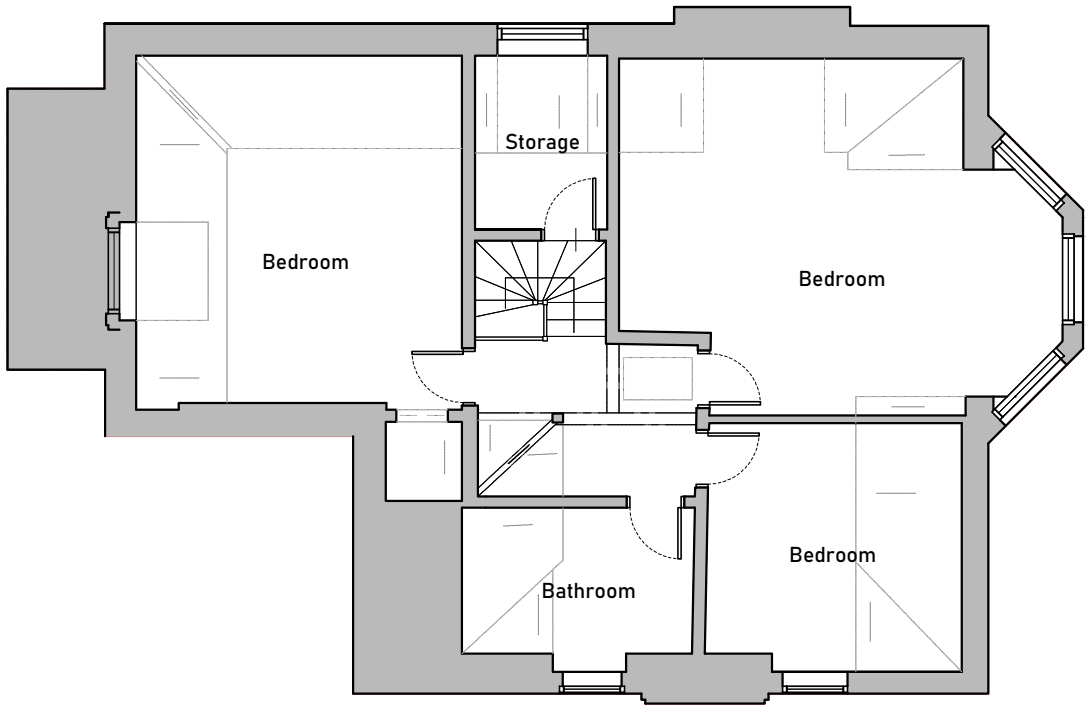

Existing Second Floor Plan  
Scale 1:100 @ A3



Issued For

INFORMATION

General Notes:  
THIS DRAWING HAS BEEN PREPARED BY MICHAEL EALES ARCHITECTS AND THE DATA CONTAINED HEREIN MAY BE USED OR REPRODUCED ONLY WITH MICHAEL EALES ARCHITECTS' APPROVAL.

Rev.	Description	Date	Signed	Checked

--

--

A3 Scale 1:100 @ A3	Date 02.06.23	Drawn by SS	Checked by ME
Drawing Title Existing Floorplans			
Project 32 Steele's Road London NW3 4RE			

ME

113 Fore Street, Hertford  
Hertfordshire, SG14 1AS  
T - 07764 496 345  
E - info@me-architects.co.uk

ARCHITECTS

Project no.  
23 / 219

Drawing no.  
104

Revision  
00