

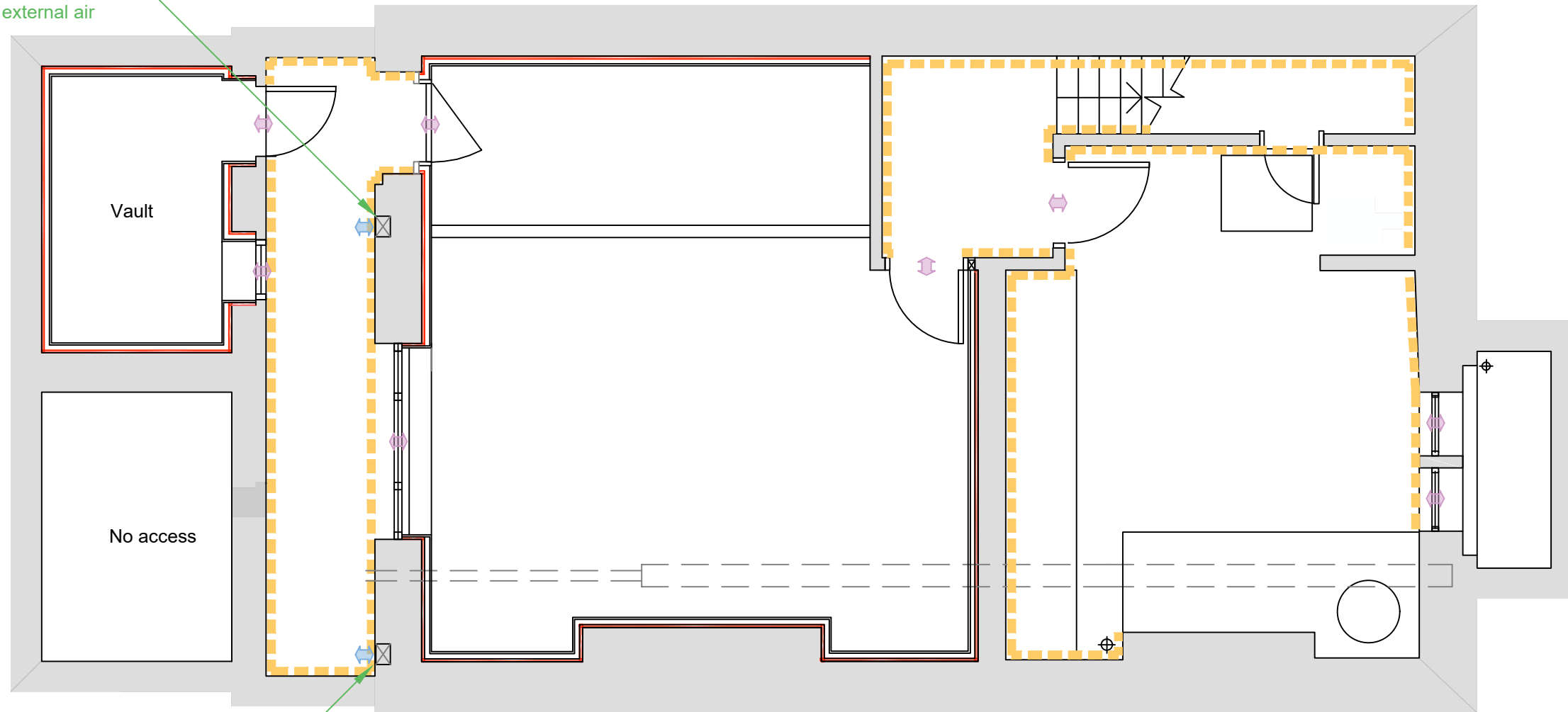

Existing vent re-furbished to provide passive ventilation by fresh external air



New internal and external vents, to match existing, to provide passive ventilation by fresh external air

KEY

Exposed brick or painted brick finishes retained

Extension of existing cavity drain waterproofing system and low-profile dry lining. See details on Sheet 1

Passive external air ventilation via existing and new (matching) air brick in street facade



Internal ventilation (trickle vents) around new joinery and below existing or new door leaves

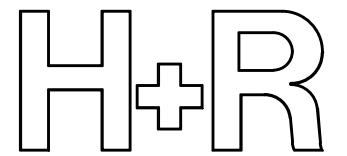

Hutton + Rostron Environmental Investigations Ltd,
 Netley House, Gomshall, Surrey, GU5 9QA
 Tel: 01483 203221 Email: ei@handrco.uk

© Copyright Hutton+Rostron 2020

client

BROD WHITE ARCHITECTS

project

11 POND STREET, NW3

drawing title

**EXTENSION OF CAVITY DRAIN
 WATERPROOFING.
 PLAN - PROPOSED**

Status

INFORMATION

Date

17 AUG 23

H+R Ref

154-87

scale

1:5_AT_A3

dwn

MA

drawing number

2

sheet no.

—

rev

—