



KEY	
OFFICE	
	Flos Bellhop Floor Standing Lamp
	Artemide Talo 120 Suspensione Dimmer
	Astro Kos White Ceiling Surface Mounted

•NOTE:  
Please refer to Document LIGHT PROPOSAL:  
REVERSE CEILING PLANS for images

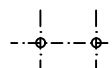
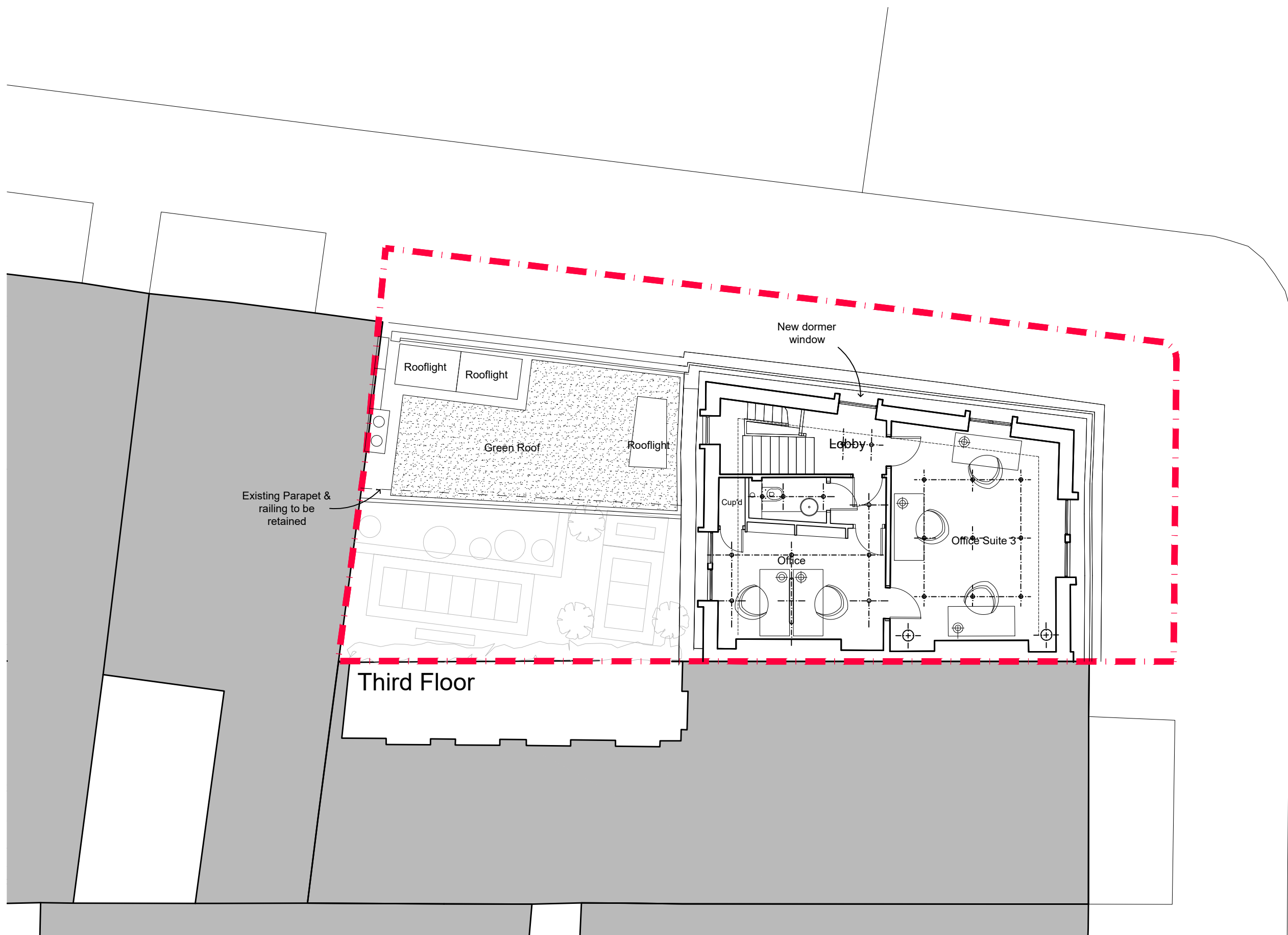

**ROLFE JUDD**  
/ ARCHITECTURE

OLD CHURCH COURT, CLAYLANDS ROAD, LONDON SW8 1NZ  
/ T 020 7556 1500 / www.rolfe-judd.co.uk

- NOTES Copyright Rolfe Judd Ltd
- 1 The Contractor must check and confirm all dimensions
  - 2 All discrepancies must be reported and resolved by the Architect before works commence
  - 3 This drawing is not to be scaled
  - 4 All work and materials to be in accordance with current applicable Statutory Legislation and to comply with all relevant Codes of Practice and British Standards

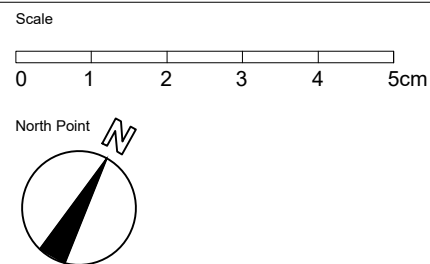

Rev continued

Date

Revision  
P01 Planning Issue

Date  
27/09/23

Client  
DCCM Fashion Limited

Project  
8 Guilford Street  
London WC1N 1DA

Drawing  
Proposed  
Third Floor Plan  
Reverse Ceiling Plan

Scale Date Status  
1:100 (A3) Sep 23 Planning

Job Number Drawing Number Revision  
**6569 T45103 P01**

G:\6569\T\_Series\T45\T45103