

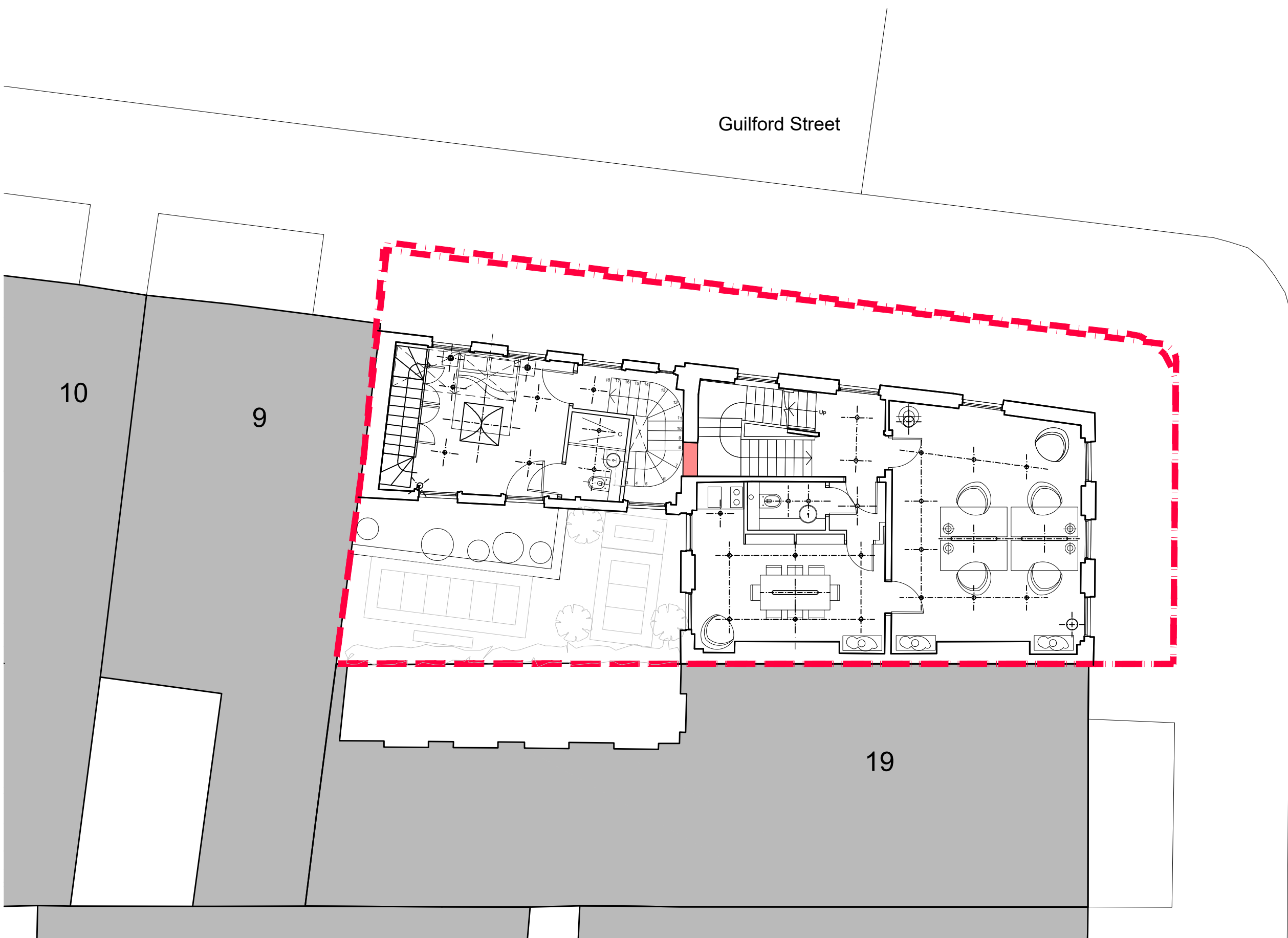

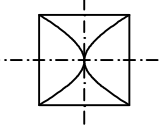

Guilford Street

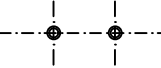
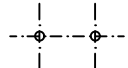

KEY	
RESIDENTIAL	
	Flos Ariette 100 Ceiling Lamp
	Flos Parentesi Floor Standing Lamp
	Flos String Round Ceiling Lamp (bedside)
	Astro Kos White Ceiling Surface Mounted

OFFICE	
	Flos Bellhop Floor Lamp
	Artemide Talo 120 Sospensione Dimmer
	Astro Kos White Ceiling Surface Mounted

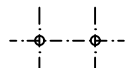
•NOTE:
Please refer to Document LIGHT PROPOSAL:
REVERSE CEILING PLANS for images

ROLFE JUDD
/ ARCHITECTURE

OLD CHURCH COURT, CLAYLANDS ROAD, LONDON SW8 1NZ
/ T 020 7556 1500 / www.rolfe-judd.co.uk

- NOTES
- 1 The Contractor must check and confirm all dimensions
 - 2 All discrepancies must be reported and resolved by the Architect before works commence
 - 3 This drawing is not to be scaled
 - 4 All work and materials to be in accordance with current applicable Statutory Legislation and to comply with all relevant Codes of Practice and British Standards

Copyright Rolfe Judd Ltd

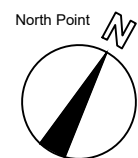
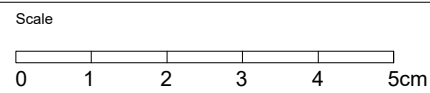

Rev continued

Date

Revision
P01 Planning Issue

Date
27/09/23

Client
DCCM Fashion Limited

Project
8 Guilford Street
London WC1N 1DA

Drawing
Proposed
Second Floor Plan
Reverse Ceiling Plan

Scale Date Status
1:100 (A3) Aug 23 Planning

Job Number Drawing Number Revision
6569 T45102 P01

G:\6569\T_Series\T451\T45102