

Guilford Street

8 Guilford Street  
Proposed Section BB

19 Doughty Street

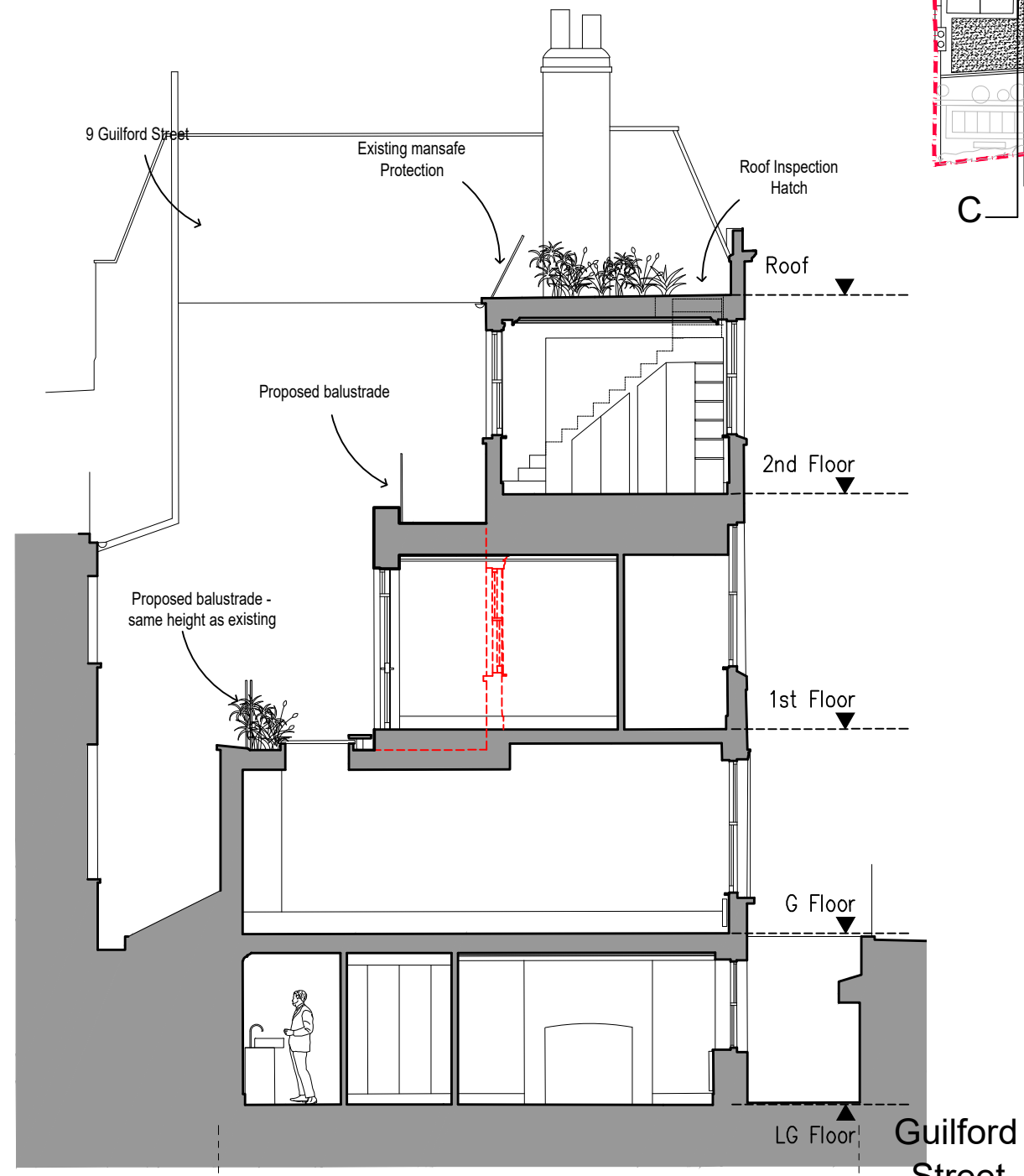

19 Doughty Street

8 Guilford Street  
Proposed Section CC

Guilford Street

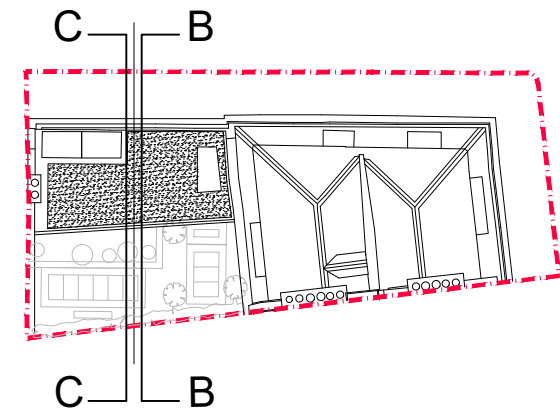

**ROLFE JUDD**  
/ ARCHITECTURE

OLD CHURCH COURT, CLAYLANDS ROAD, LONDON SW8 1NZ  
/ T 020 7556 1500 / www.rolfe-judd.co.uk

- NOTES
- 1 The Contractor must check and confirm all dimensions
  - 2 All discrepancies must be reported and resolved by the Architect before works commence
  - 3 This drawing is not to be scaled
  - 4 All work and materials to be in accordance with current applicable Statutory Legislation and to comply with all relevant Codes of Practice and British Standards

Copyright Rolfe Judd Ltd

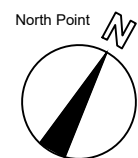
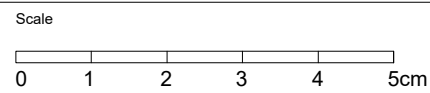

Rev continued

Date

Revision

P01 Planning Issue

P02 Details Added

P03 Interior Details Added

Date

31/08/23

22/09/23

22/09/23

Client

DCCM Fashion Limited

Project

8 Guilford Street  
London WC1N 1DA

Drawing

Proposed  
Sections AA / BB

Scale

1:100 (A3)

Date

Aug 23

Status

Planning

Job Number

6569

Drawing Number

T20301

Revision

P03

G:\6569\_T\_Series\T20\T20301