

Guilford Street

Doughty Street

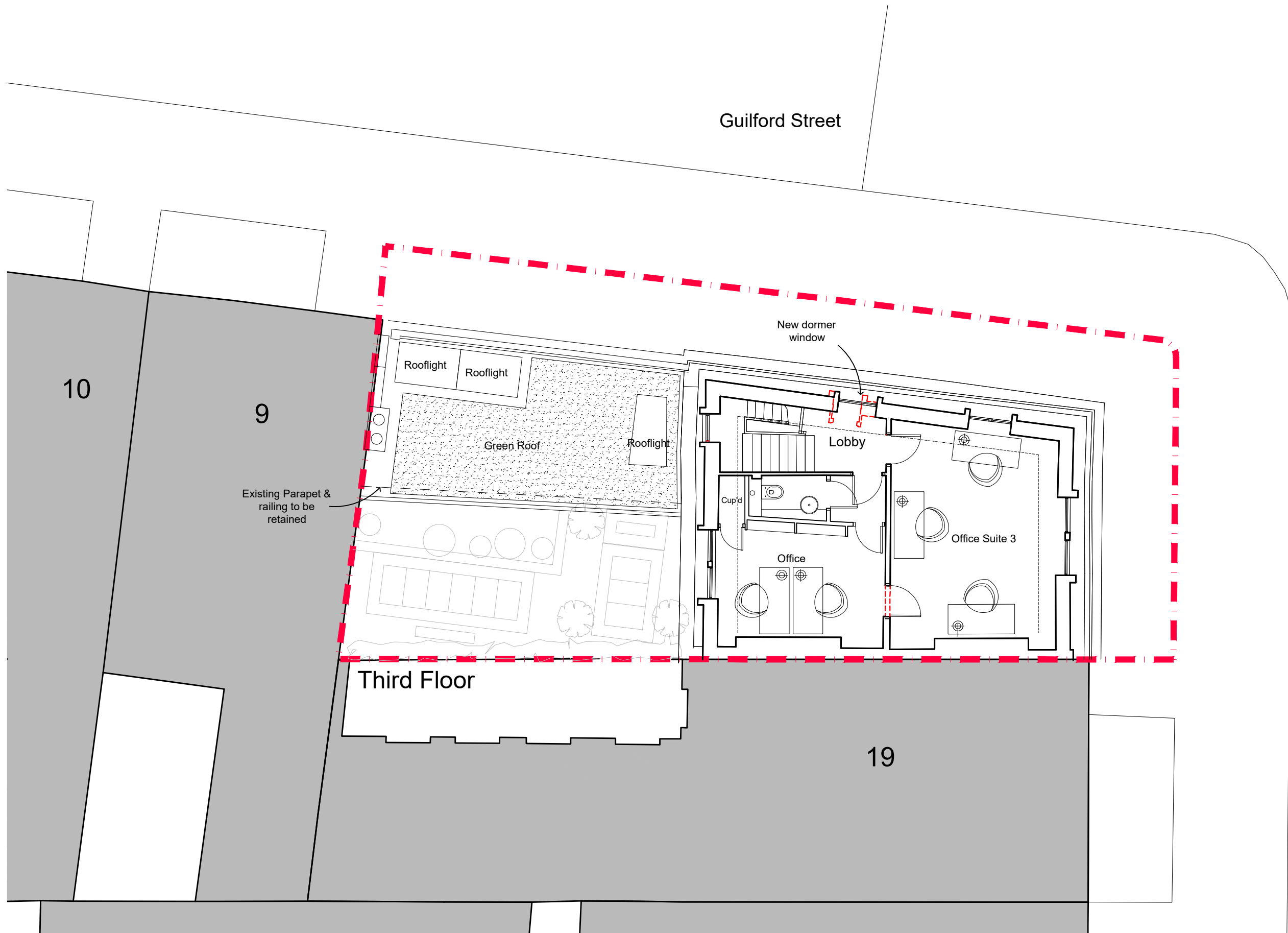

**ROLFE JUDD**  
/ ARCHITECTURE

OLD CHURCH COURT, CLAYLANDS ROAD, LONDON SW8 1NZ  
/ T 020 7556 1500 / www.rolfe-judd.co.uk

NOTES Copyright Rolfe Judd Ltd

- 1 The Contractor must check and confirm all dimensions
- 2 All discrepancies must be reported and resolved by the Architect before works commence
- 3 This drawing is not to be scaled
- 4 All work and materials to be in accordance with current applicable Statutory Legislation and to comply with all relevant Codes of Practice and British Standards

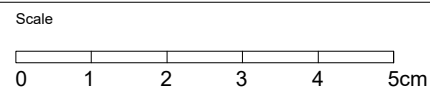

Rev continued  
 - - - - - Assumed site boundary line  
 ..... Demolition

Revision	Date
P01 Planning Issue	31/08/23
P02 Revised Layout	22/09/23

Client  
 DCCM Fashion Limited

Project  
 8 Guilford Street  
 London WC1N 1DA

Drawing  
 Proposed  
 Third Floor Plan

Scale	Date	Status
1:100 (A3)	Aug 23	Planning
Job Number <b>6569</b>	Drawing Number <b>T20103</b>	Revision <b>P02</b>

G:\6569\T\_Series\T20\T20103