

Shopfront Elevation

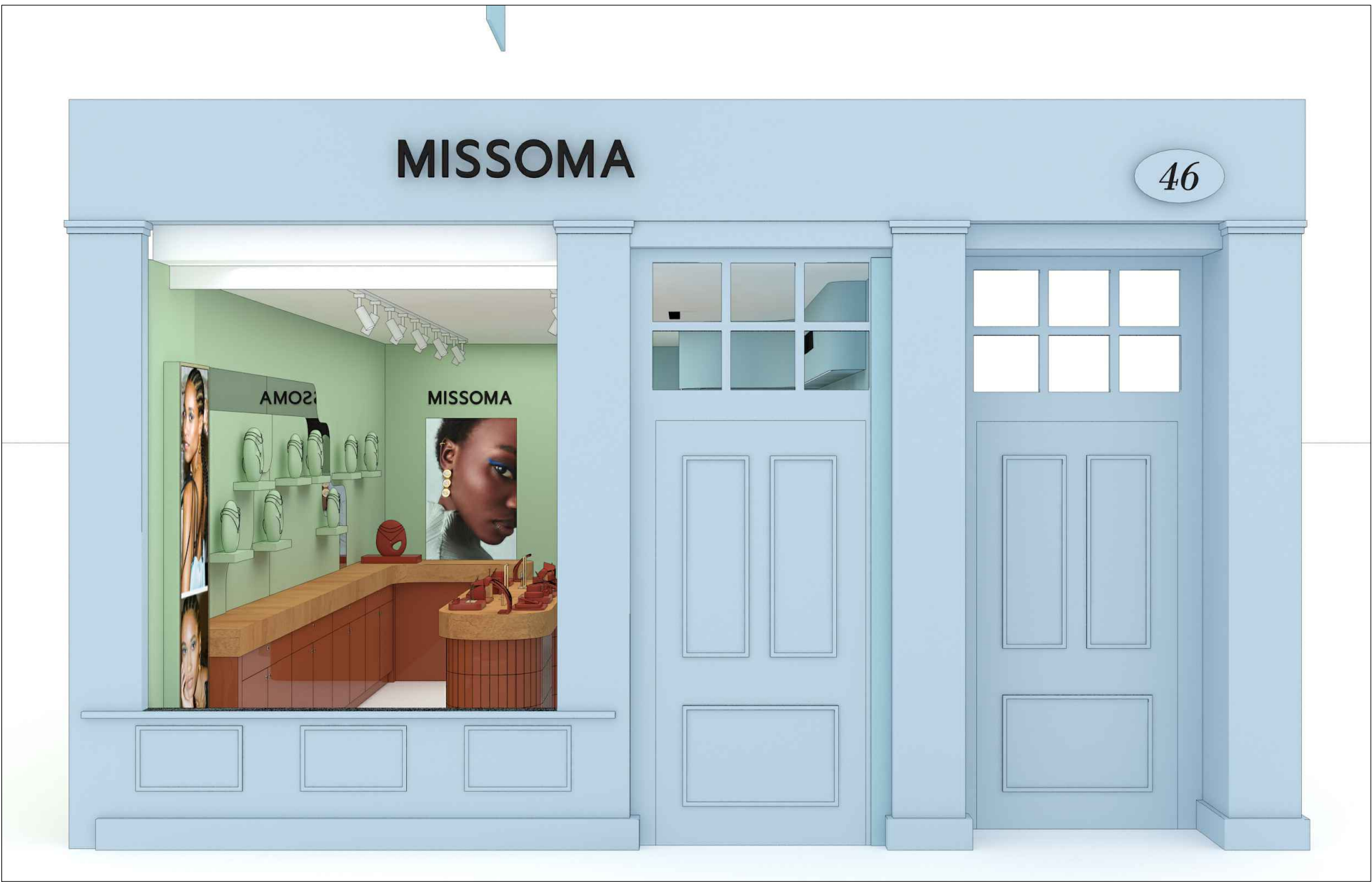

Existing Shopfront



Proposed Shopfront

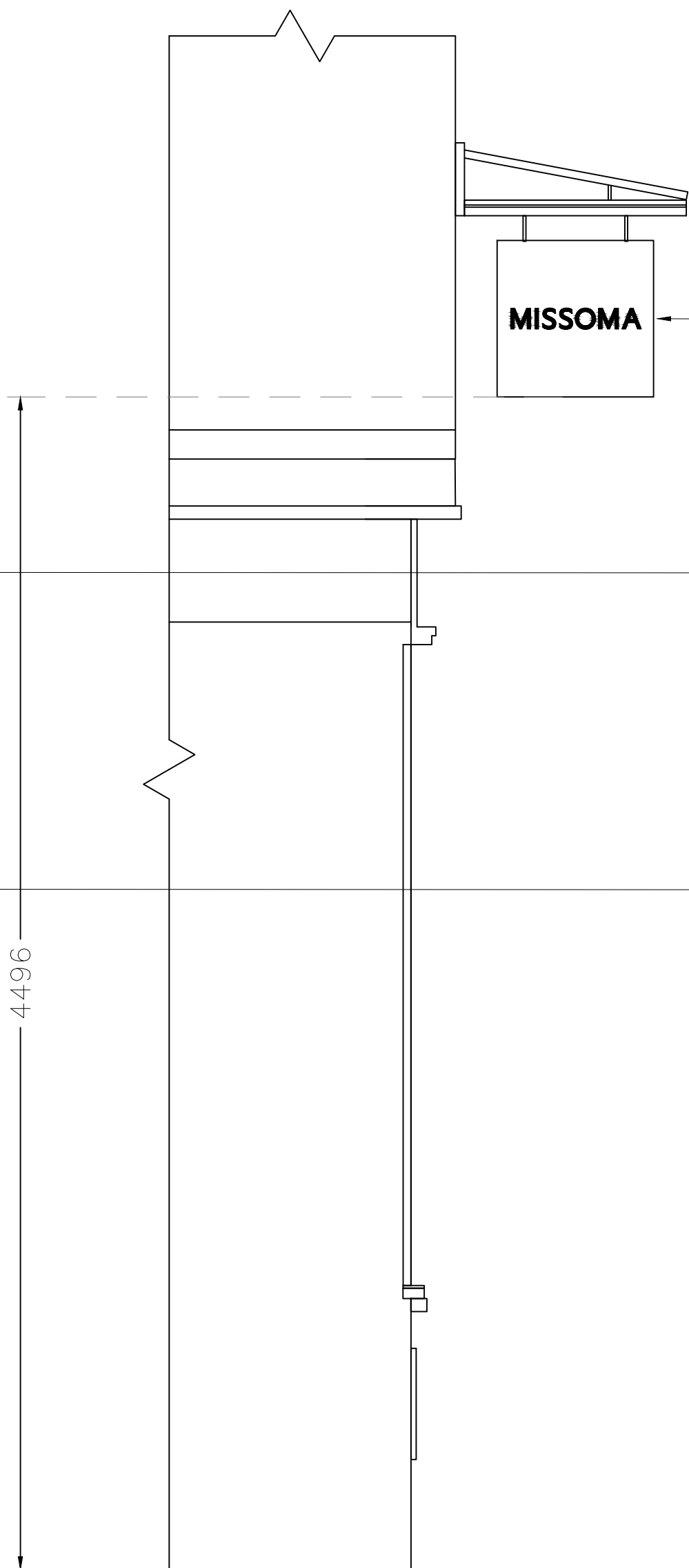

600mm x 600mm Hanging sign in Missoma light blue with black letters. Fitted to existing hanger.

1150mm x 180mm x 30mm Stainless steel letters powdercoated black. to be chem fixed via welded rods to back of letters.

Shop front to be painted in Dulux Heritage Range - Blue Ribbon

C	PART SPEC UPDATED. EXISTING SHOP FRONT PHOTO ADDED	11.10.23	REL
B	DRAWN	27.09.23	REL
A	FOR CONSTRUCTION	18.09.2023	REL
REV	DESCRIPTION	DATE	DRAWN BY

A

ALTER

D

Think | Create | Develop | Build

Studio 212, The Forge, 397-411 Woodsey Rd,
London, E14 3SE
hello@alter.co.uk

CLIENT MISSOMA	
PROJECT SEVEN DIALS, LONDON	
DRAWING Shop Front Elevation	
PROJECT NUMBER PR-260	SCALE 1:20 @A1
DRAWING NUMBER 0260-PL-09	REV C
PLOT DATE 11.10.2023	REUSE STATUS FOR CONSTRUCTION

This drawing is to be read in conjunction with all related drawings. Do not scale from this drawing.
All dimensions must be checked and verified on site before commencing any work or producing shop drawings.
The signature should be verified immediately of any discrepancies.

This drawing is copyright and remains the property of Alter Ltd.