

Existing North Elevation

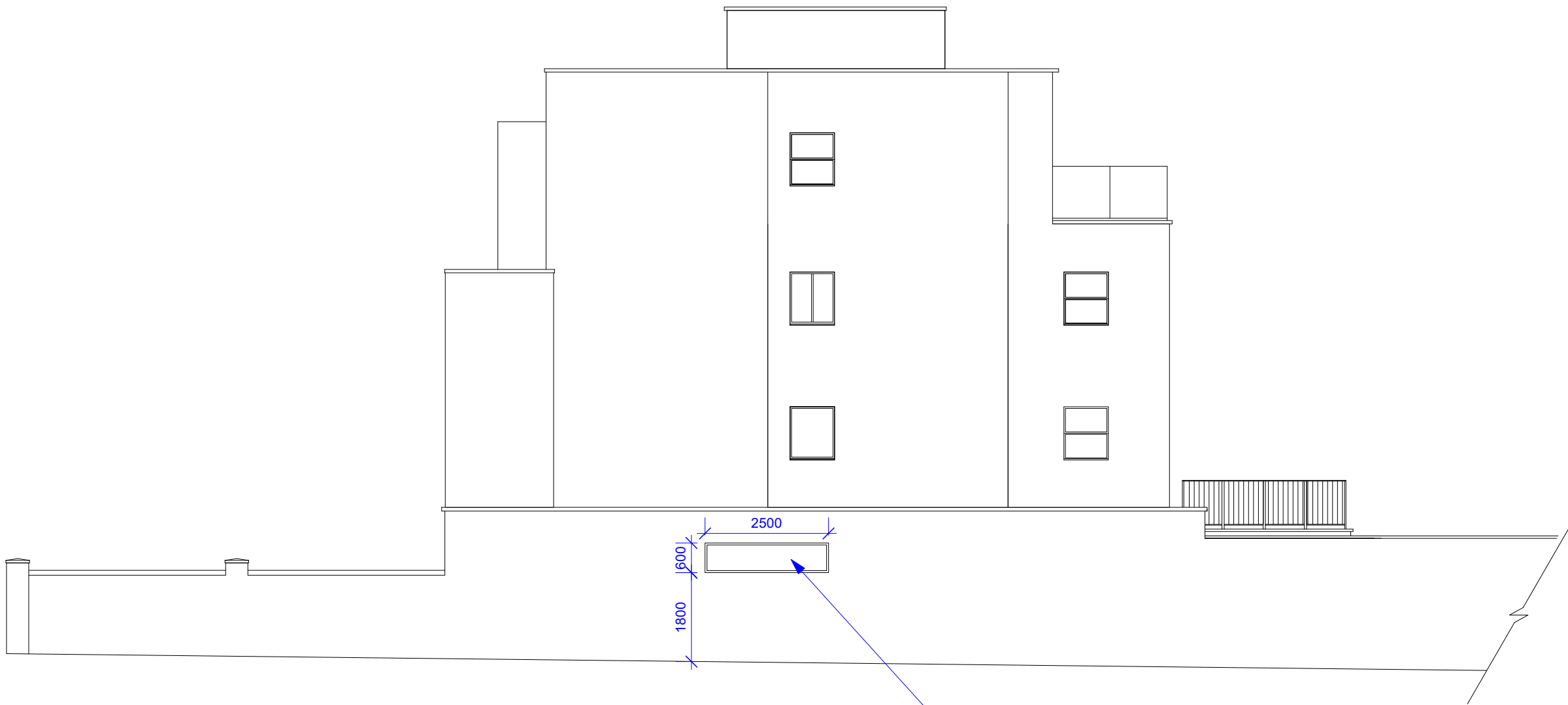

Proposed North Elevation

Proposed new high-level window in powder coated aluminium frame to match existing. Window to be fitted with obscured glass.



Richard Lesnick

Architecture : Planning : Project Management

4 The Terrace, 67 Hendon Lane, London N3 1SJ
email: richardlesnick@hotmail.co.uk
Mobile: 07961 037 020

| REVISION | DATE | REVISION NOTE | BY |
|---|------------|---------------|----------|
| NOTES | | | |
| All dimensions are to be checked on site before commencement of works and any discrepancies reported to the Architect. | | | |
| All sizes and dimensions to any structural elements are indicative only. Refer to Structural Engineer's drawings for actual sizes/dimensions. | | | |
| This drawing to be read in conjunction with all relevant Architect's drawings, specifications and other consultants' information. | | | |
| DO NOT SCALE FROM THIS DRAWING. ALWAYS USE FIGURED DIMENSIONS. | | | |
| PROJECT | | | |
| ★ | | | |
| ADDRESS | | | |
| 37C Fitzjohns Avenue | | | |
| London NW3 5JY | | | |
| CLIENT | | | |
| Mr C Ford | | | |
| DRAWING | | | |
| Existing & Proposed North Elevation | | | |
| PROJECT No. | 1086 | DWG STATUS | ★ |
| DWG DATE | Oct 23 | CAD FILE NAME | 1086-100 |
| SCALE | 1:100 @ A2 | DWG No. | 1086-100 |
| DRAWN | RL | REVISION | ★ |