

Copyright in design and this drawing is the property of Resi and Design Squared.

Reproduction in whole or in part is forbidden without written sanction of Resi and Design Squared.

All dimensions to be cross-checked on site prior to completing a Building Regulations package, structural engineering, the party wall process and construction.

Print to scale (as actual size)

**NOTES****Revision**

Rev	Notes	Date
-	Planning Issue	25/09/2023
A	Planning Issue	09/10/2023

**KEY**

	Proposed walls		Boundary lines
	Existing walls		Proposed beam
	Existing removed		Proposed drainage
	Proposed rooflight		1.8m head height
			1.5m head height

**JOB TITLE**

Proposed replacement windows at 100 Fordwych Road, NW2 3NN

**STATUS**

Planning

**DRAWING TITLE**

Existing Floor Plans

**CLIENT**

Tej Singh

**SCALE**

1:100 at A3

**DRAWN**

CH

**DATE**

Sep 2023

**CHECKED**

NS

**DRAWING NO.** 200326 - 01 - 101A

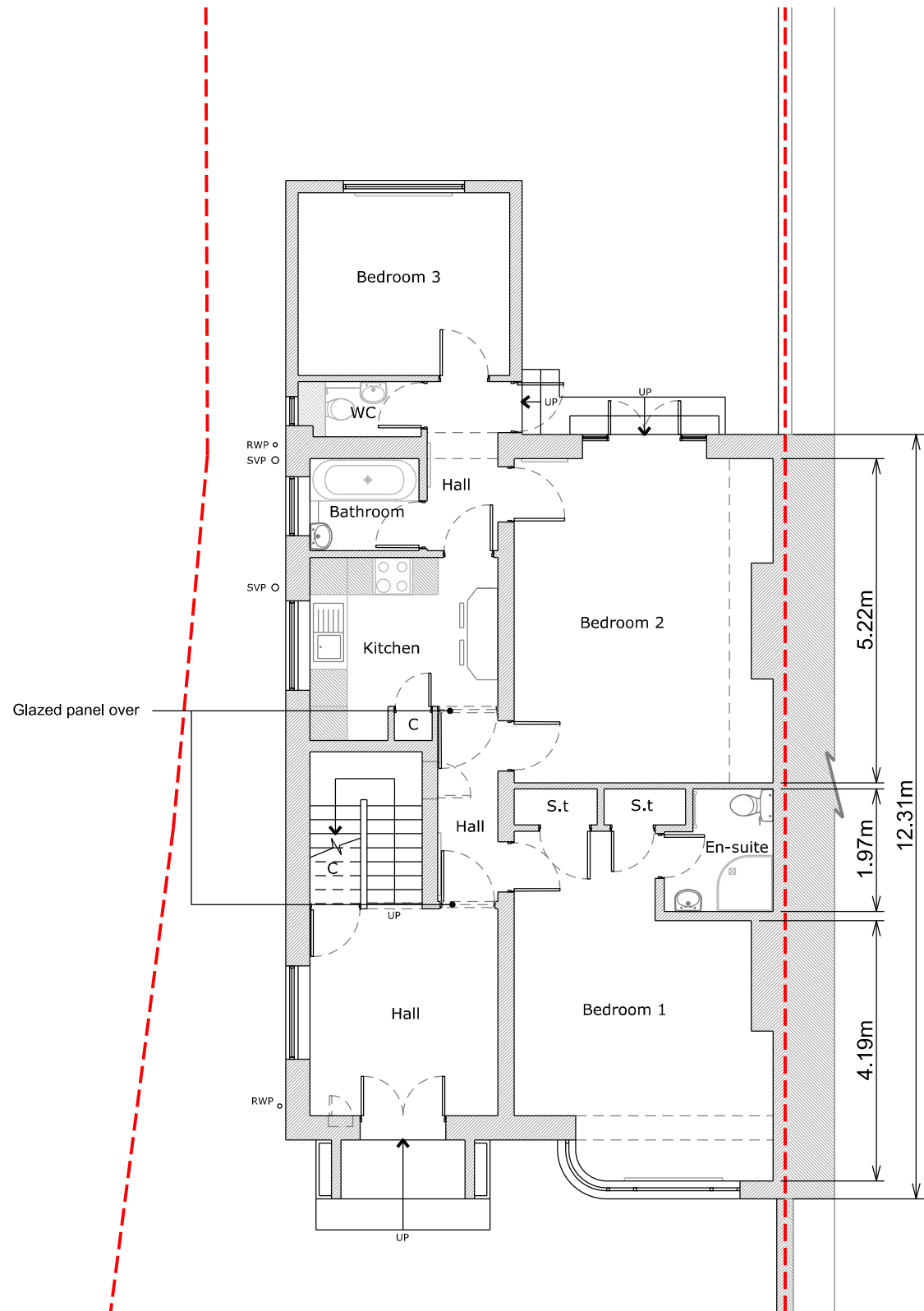

Ground Floor Plan

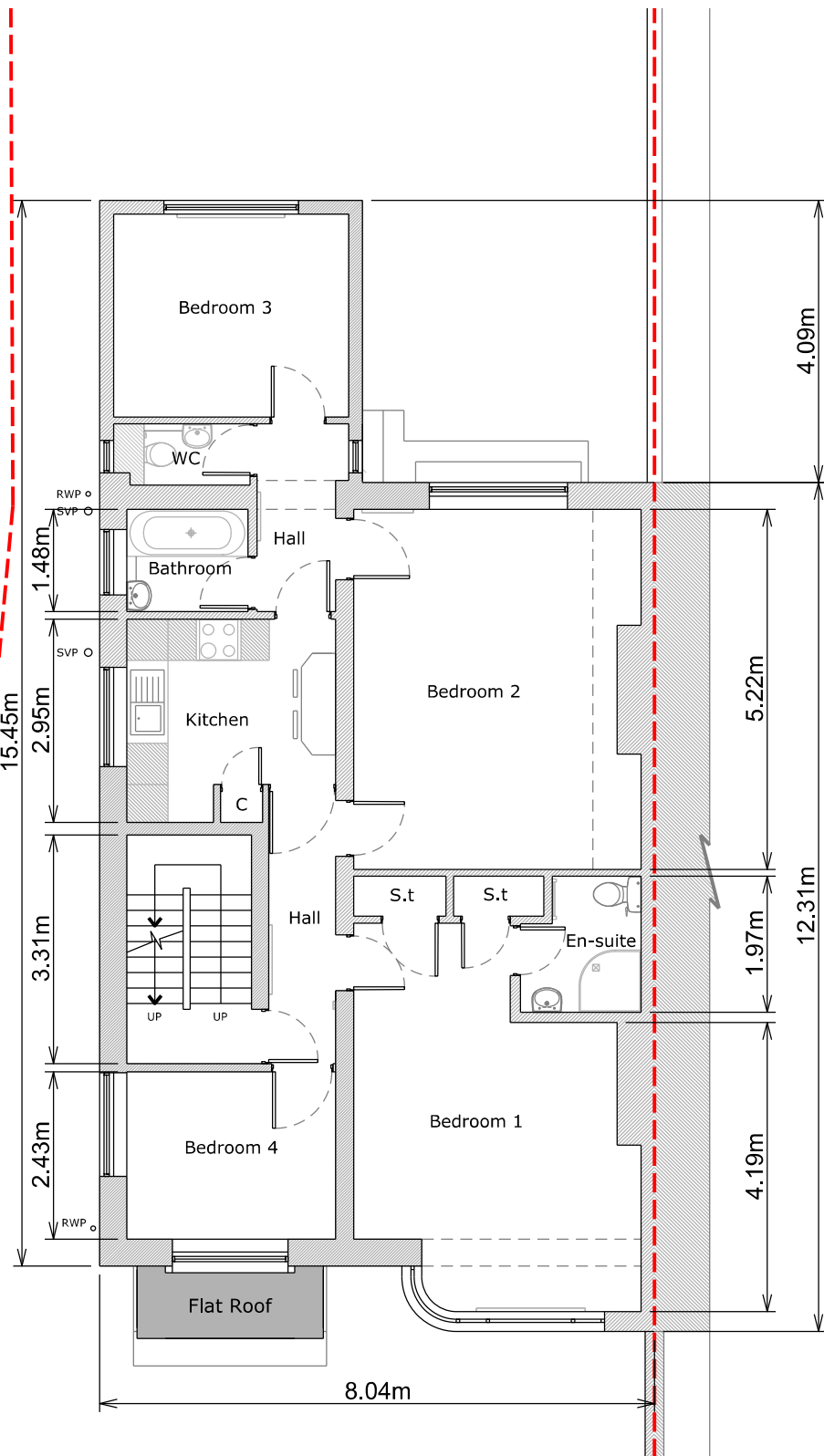

First Floor Plan

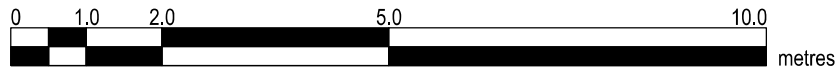

Copyright in design and this drawing is the property of Resi and Design Squared.

Reproduction in whole or in part is forbidden without written sanction of Resi and Design Squared.

All dimensions to be cross-checked on site prior to completing a Building Regulations package, structural engineering, the party wall process and construction.

Print to scale (as actual size)

## NOTES

## Revision

Rev	Notes	Date
-	Planning Issue	25/09/2023
A	Planning Issue	09/10/2023

## KEY

	Proposed walls		Boundary lines
	Existing walls		Proposed beam
	Existing removed		Proposed drainage
	Proposed rooflight		1.8m head height
			1.5m head height

## JOB TITLE

Proposed replacement windows at 100 Fordwych Road, NW2 3NN

## STATUS

Planning

## DRAWING TITLE

Existing Floor Plans

## CLIENT

Tej Singh

## SCALE

1:100 at A3

## DRAWN

CH

## DATE

Sep 2023

## CHECKED

NS

DRAWING NO. 200326 - 01 - 102A

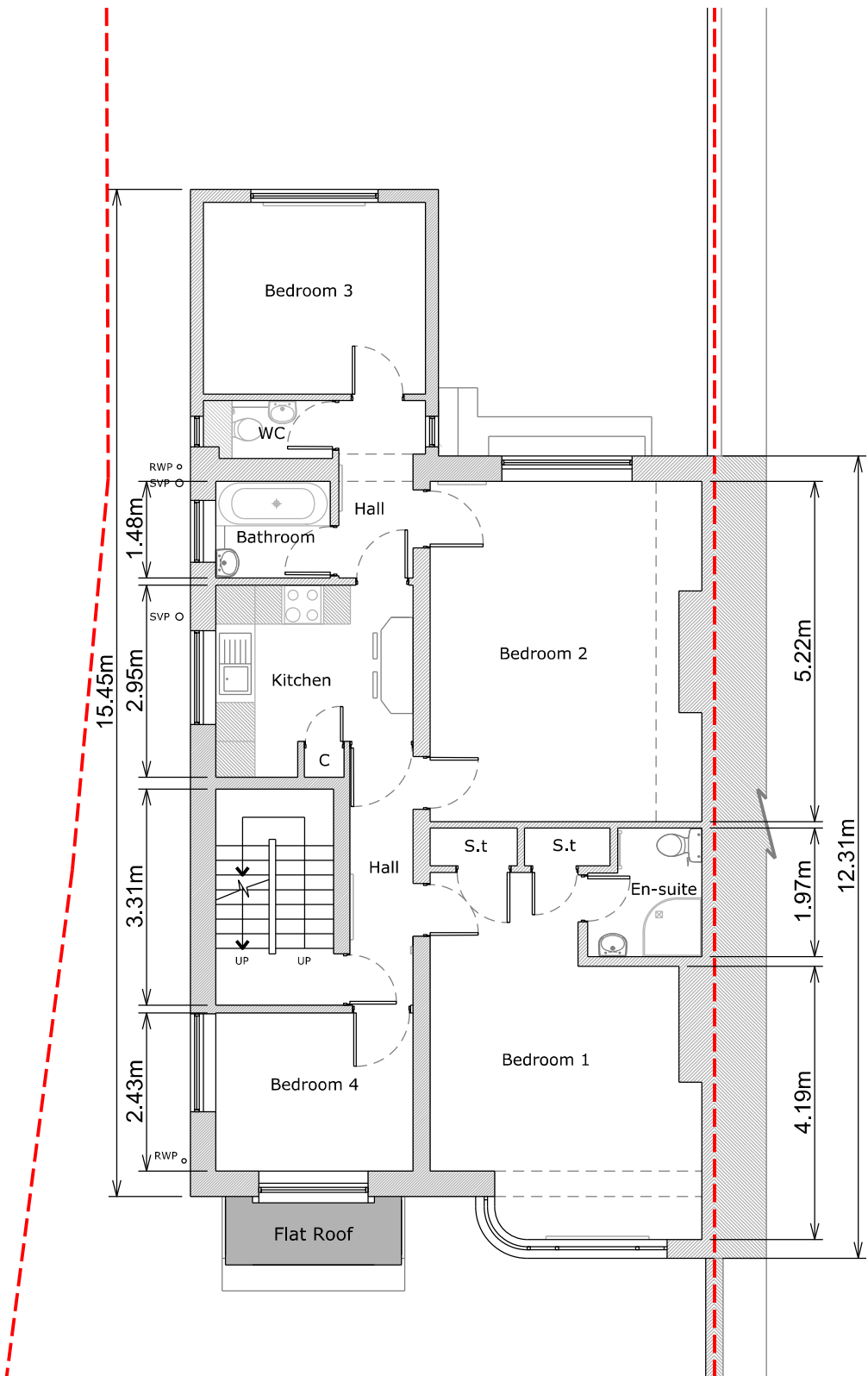

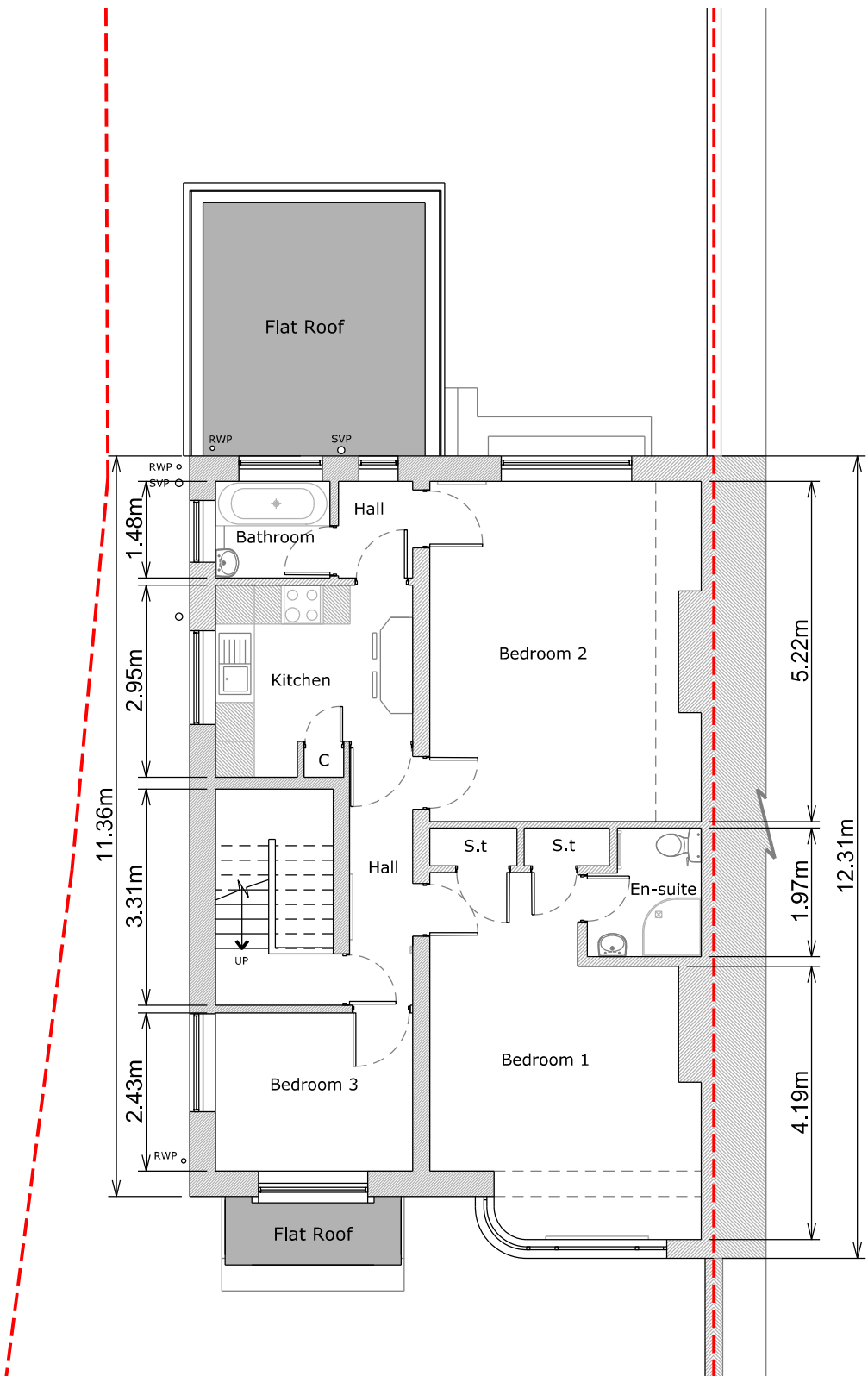

Second Floor Plan

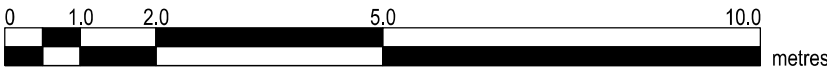

Third Floor Plan

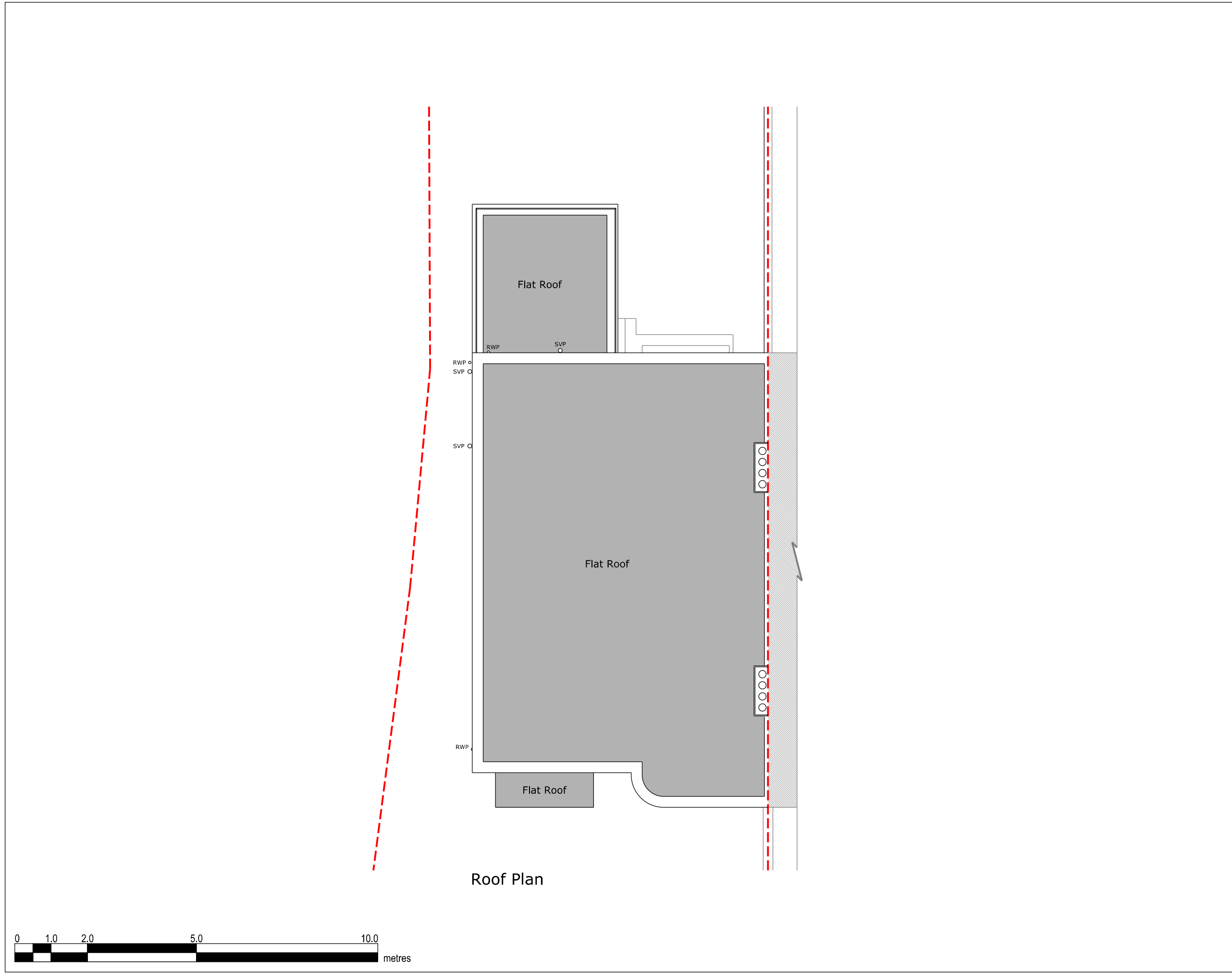





Copyright in design and this drawing is the property of Resi and Design Squared.

Reproduction in whole or in part is forbidden without written sanction of Resi and Design Squared.









All dimensions to be cross-checked on site prior to completing a Building Regulations package, structural engineering, the party wall process and construction.

Print to scale (as actual size)

**NOTES**

Revision		
Rev	Notes	Date
- A	Planning Issue Planning Issue	25/09/2023 09/10/2023

**KEY**

	Boundary lines
	Proposed walls
	Existing walls
	Existing removed
	Proposed rooflight
	Proposed beam
	Proposed drainage
	1.8m head height
	1.5m head height

**JOB TITLE**

Proposed replacement windows  
at 100 Fordwych Road, NW2  
3NN

**STATUS**

Planning

**DRAWING TITLE**

Existing Floor Plan

**CLIENT**

Tej Singh

<b>SCALE</b> 1:100 at A3	<b>DRAWN</b> CH
<b>DATE</b> Sep 2023	<b>CHECKED</b> NS

**DRAWING NO.** 200326 - 01 - 103A



Copyright in design and this drawing is the property of Resi and Design Squared.

Reproduction in whole or in part is forbidden without written sanction of Resi and Design Squared.

All dimensions to be cross-checked on site prior to completing a Building Regulations package, structural engineering, the party wall process and construction.

Print to scale (as actual size)

NOTES

- Materials:
- Brickwork / Walls - Red brick
  - Flat Roof - Fibreglass
  - Windows - Metal
  - Doors - Timber
  - RWP / Gutters / Fascia - Black uPVC downpipes, guttering and concrete coping stone

Revision

Rev	Notes	Date
-	Planning Issue	25/09/2023
A	Planning Issue	09/10/2023

KEY

- Proposed walls
- Existing walls
- Existing removed
- Proposed rooflight
- Boundary lines
- Proposed beam
- Proposed drainage
- 1.8m head height
- 1.5m head height

JOB TITLE

Proposed replacement windows at 100 Fordwych Road, NW2 3NN

STATUS

Planning

DRAWING TITLE

Existing Elevation

CLIENT

Tej Singh

SCALE

1:100 at A3

DRAWN

CH

DATE

Sep 2023

CHECKED

NS

DRAWING NO. 200326 - 01 - 201A



Front Elevation

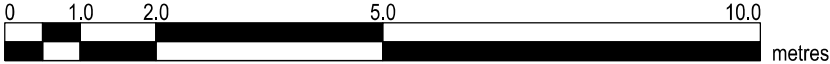

Copyright in design and this drawing is the property of Resi and Design Squared.

Reproduction in whole or in part is forbidden without written sanction of Resi and Design Squared.

All dimensions to be cross-checked on site prior to completing a Building Regulations package, structural engineering, the party wall process and construction.

Print to scale (as actual size)

NOTES

Materials:

Brickwork / Walls - Red brick

Flat Roof - Fibreglass

Windows - Metal









Doors - Timber

RWP / Gutters / Fascia - Black uPVC downpipes, guttering and concrete coping stone

Revision

Rev	Notes	Date
-	Planning Issue	25/09/2023
A	Planning Issue	09/10/2023

KEY

	Boundary lines
	Proposed walls
	Existing walls
	Existing removed
	Proposed rooflight
	Proposed beam
	Proposed drainage
	1.8m head height
	1.5m head height

JOB TITLE

Proposed replacement windows at 100 Fordwych Road, NW2 3NN

STATUS

Planning

DRAWING TITLE

Existing Elevation

CLIENT

Tej Singh

SCALE

1:100 at A3

DRAWN

CH

DATE

Sep 2023

CHECKED

NS

DRAWING NO. 200326 - 01 - 202A



Left Side Elevation

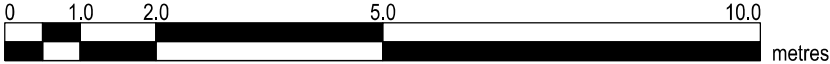

- Client to appoint FENSA certified supplier
- U-value requirement for windows: 1.4 W/m²K as minimum
- Refer to quotation prepared by PCW specialist



DESIGN SQUARED  
ARCHITECTS

Copyright in design and this drawing is the property of Resi and Design Squared.

Reproduction in whole or in part is forbidden without written sanction of Resi and Design Squared.

All dimensions to be cross-checked on site prior to completing a Building Regulations package, structural engineering, the party wall process and construction.

Print to scale (as actual size)

#### NOTES

#### Revision

Rev	Notes	Date
-	Planning Issue	25/09/2023
A	Planning Issue	09/10/2023

#### KEY

	Proposed walls		Boundary lines
	Existing walls		Proposed beam
	Existing removed		Proposed drainage
	Proposed rooflight		1.8m head height
			1.5m head height

#### JOB TITLE

Proposed replacement windows  
at 100 Fordwych Road, NW2  
3NN

#### STATUS

Planning

#### DRAWING TITLE

Proposed Floor Plans

#### CLIENT

Tej Singh

#### SCALE

1:100 at A3

#### DRAWN

CH

#### DATE

Sep 2023

#### CHECKED

NS

DRAWING NO. 200326 - 01 - 104A

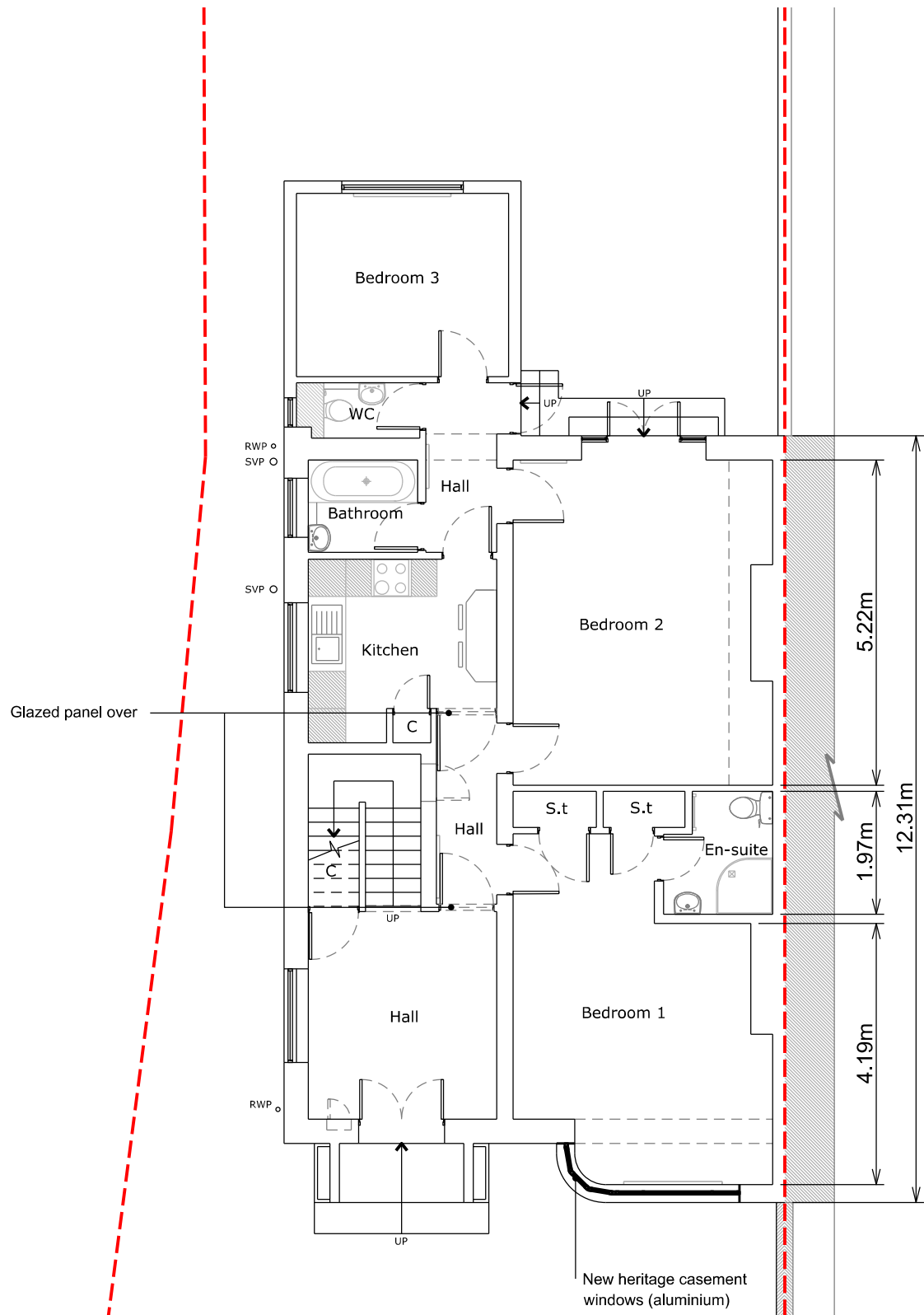

Ground Floor Plan

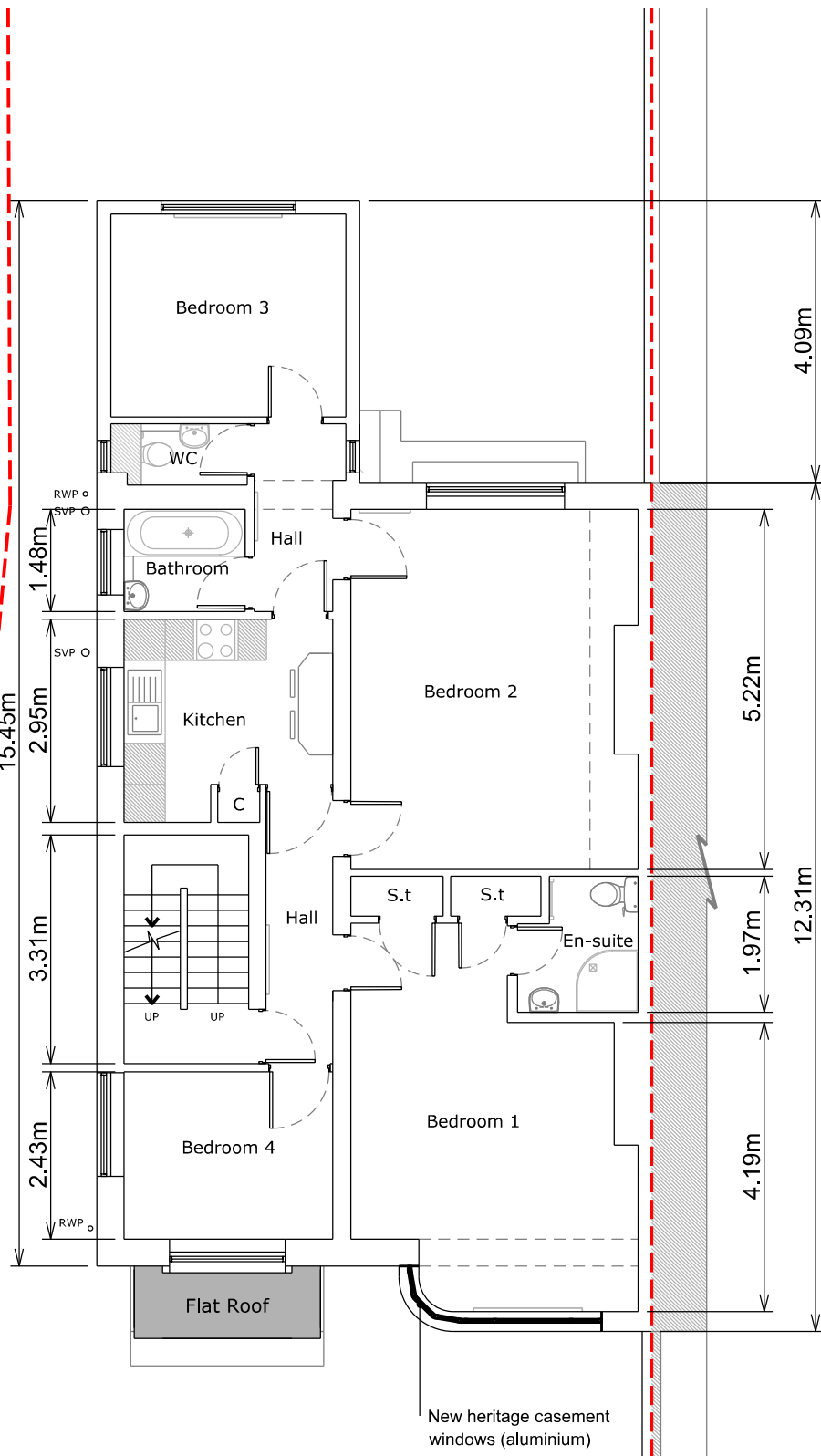

First Floor Plan

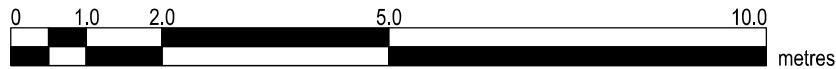



- Client to appoint FENSA certified supplier
- U-value requirement for windows: 1.4 W/m²K as minimum
- Refer to quotation prepared by PCW specialist



DESIGN SQUARED  
ARCHITECTS

Copyright in design and this drawing is the property of Resi and Design Squared.

Reproduction in whole or in part is forbidden without written sanction of Resi and Design Squared.

All dimensions to be cross-checked on site prior to completing a Building Regulations package, structural engineering, the party wall process and construction.

Print to scale (as actual size)

#### NOTES

#### Revision

Rev	Notes	Date
-	Planning Issue	25/09/2023
A	Planning Issue	09/10/2023

#### KEY

	Proposed walls		Boundary lines
	Existing walls		Proposed beam
	Existing removed		Proposed drainage
	Proposed rooflight		1.8m head height
			1.5m head height

#### JOB TITLE

Proposed replacement windows at 100 Fordwych Road, NW2 3NN

#### STATUS

Planning

#### DRAWING TITLE

Proposed Floor Plans

#### CLIENT

Tej Singh

#### SCALE

1:100 at A3

#### DRAWN

CH

#### DATE

Sep 2023

#### CHECKED

NS

DRAWING NO. 200326 - 01 - 105A

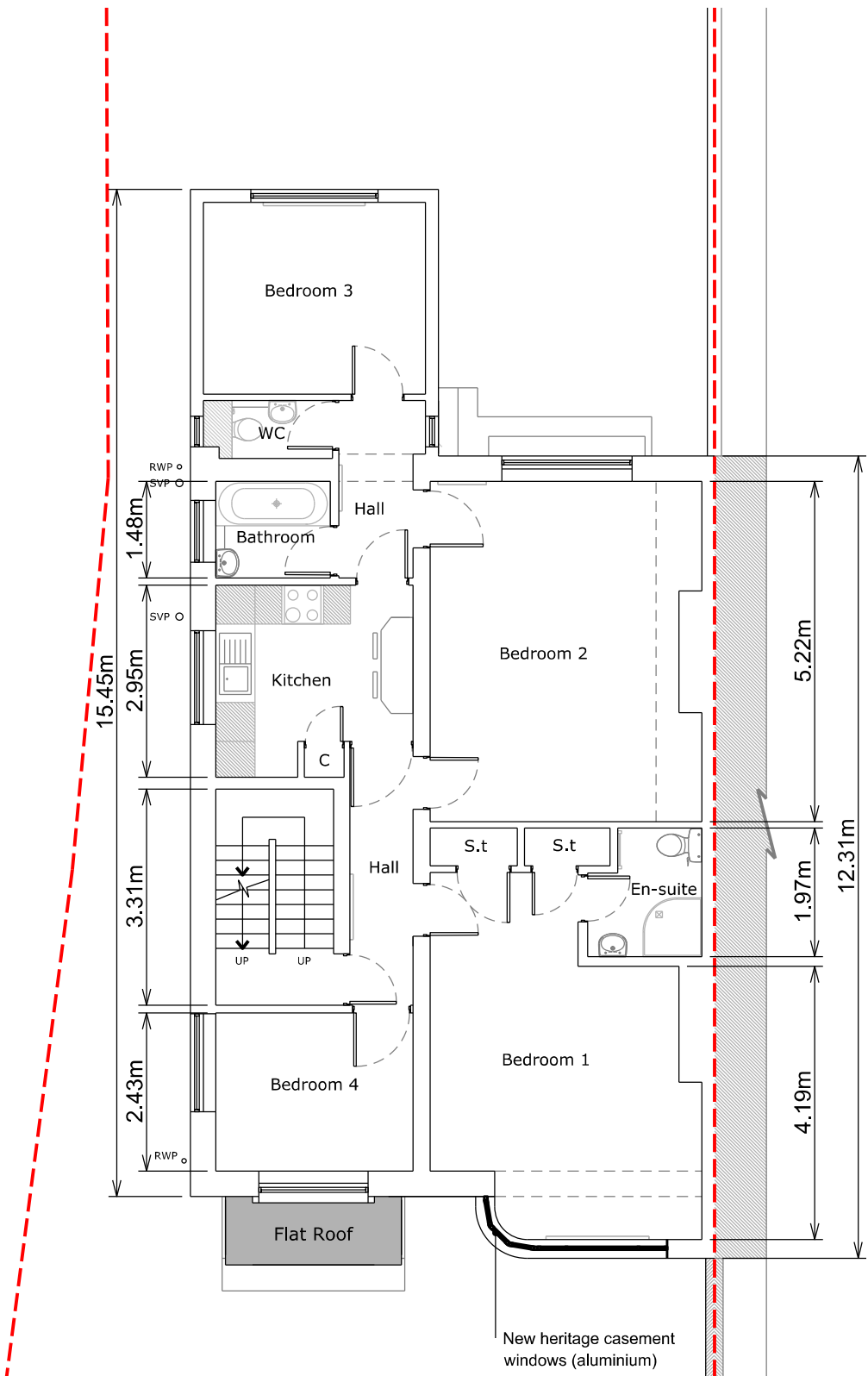

Second Floor Plan

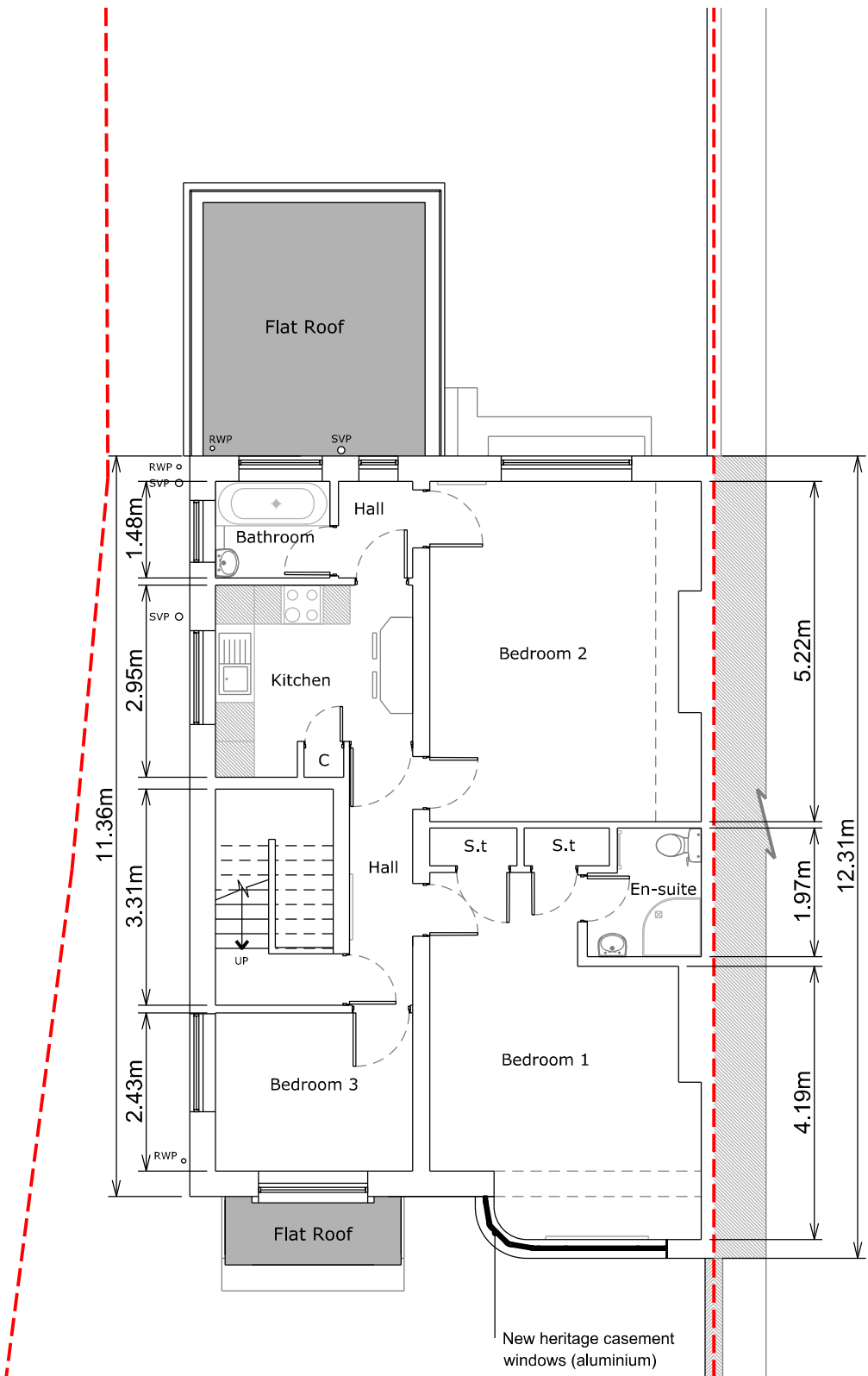

Third Floor Plan

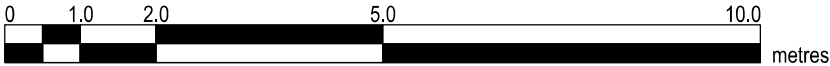

- Client to appoint FENSA certified supplier
- U-value requirement for windows: 1.4 W/m²K as minimum
- Refer to quotation prepared by PCW specialist



Copyright in design and this drawing is the property of Resi and Design Squared.

Reproduction in whole or in part is forbidden without written sanction of Resi and Design Squared.

All dimensions to be cross-checked on site prior to completing a Building Regulations package, structural engineering, the party wall process and construction.

Print to scale (as actual size)

#### NOTES

#### Revision

Rev	Notes	Date
- A	Planning Issue Planning Issue	25/09/2023 09/10/2023

#### KEY

	Boundary lines
	Proposed walls
	Existing walls
	Existing removed
	Proposed rooflight
	Proposed beam
	Proposed drainage
	1.8m head height
	1.5m head height

#### JOB TITLE

Proposed replacement windows  
at 100 Fordwych Road, NW2  
3NN

#### STATUS

Planning

#### DRAWING TITLE

Proposed Floor Plan

#### CLIENT

Tej Singh

#### SCALE

1:100 at A3

#### DRAWN

CH

#### DATE

Sep 2023

#### CHECKED

NS

DRAWING NO. 200326 - 01 - 106A

Roof Plan

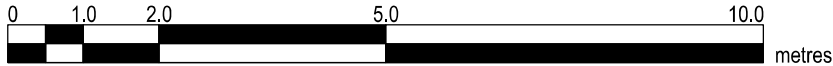



- Client to appoint FENSA certified supplier
- U-value requirement for windows: 1.4 W/m<sup>2</sup>K as minimum
- Refer to quotation prepared by PCW specialist



DESIGN SQUARED  
ARCHITECTS

Copyright in design and this drawing is the property of Resi and Design Squared.

Reproduction in whole or in part is forbidden  
without written sanction of Resi and Design  
Squared.

All dimensions to be cross-checked on site prior to completing a Building Regulations package, structural engineering, the party wall process and construction.

☐ Print to scale (as actual size)



## NOTES

**Materials:**

Windows - White aluminium

Revision		
Rev	Notes	Date
- A	Planning Issue Planning Issue	25/09/2023 09/10/2023

## KEY

 Proposed walls  
 Existing walls  
 Existing removed  
 Proposed rooflight

 Boundary lines  
 Proposed beam  
 Proposed drainage  
 1.8m head height  
 1.5m head height

**JOB TITLE**

Proposed replacement windows  
at 100 Fordwych Road, NW2  
3NN

## STATUS

## Planning

**DRAWING TITLE**

Proposed Elevation

**CLIENT**

Tej Singh

<b>SCALE</b> 1:100 at A3	<b>DRAWN</b> CH
<b>DATE</b> Sep 2023	<b>CHECKED</b> NS

**DRAWING NO.** 200326 - 01 - 203A

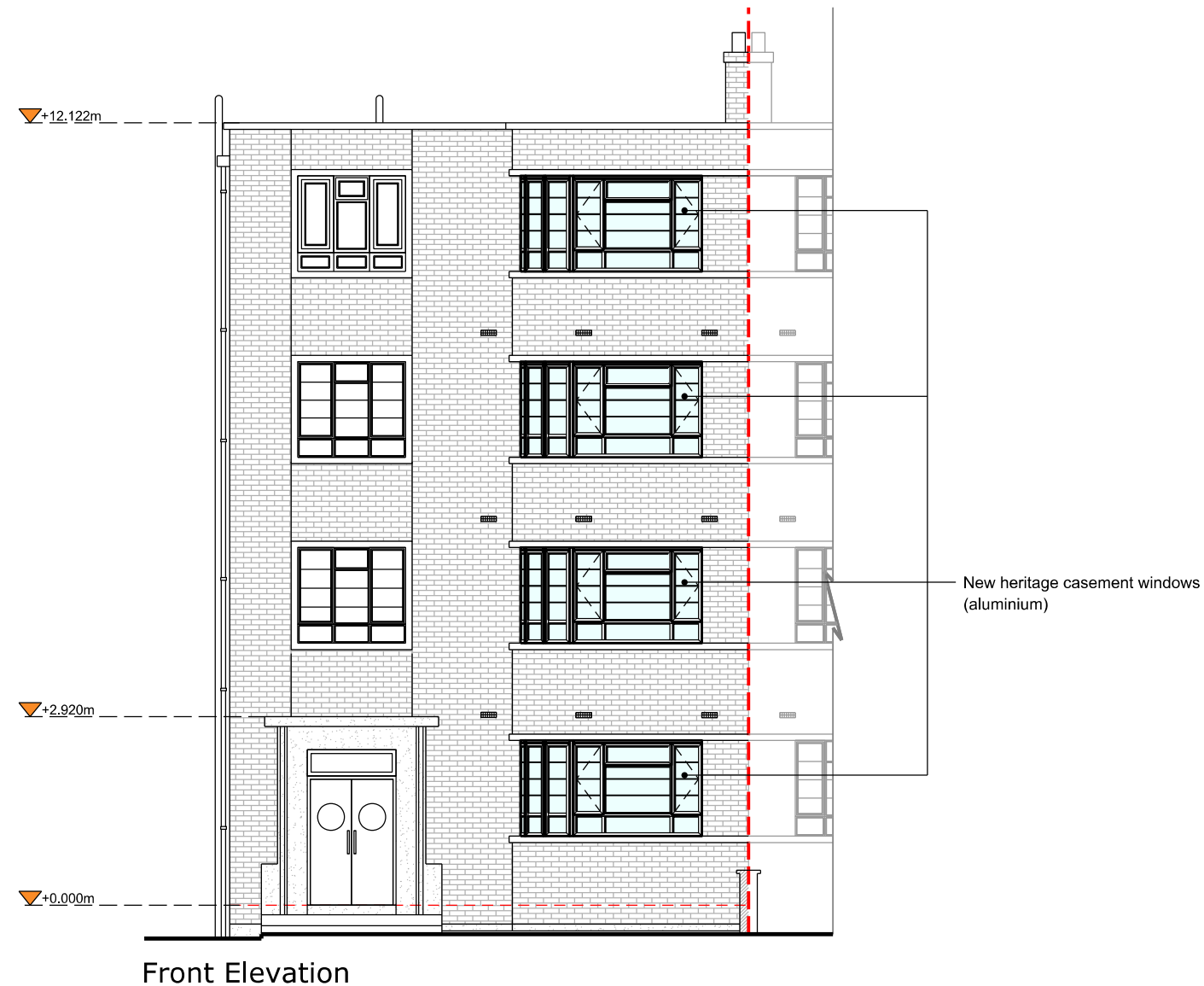

### Front Elevation

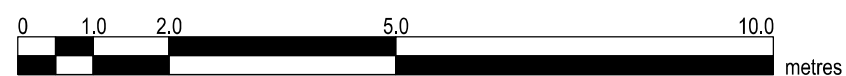

- Client to appoint FENSA certified supplier
- U-value requirement for windows: 1.4 W/m²K as minimum
- Refer to quotation prepared by PCW specialist



Copyright in design and this drawing is the property of Resi and Design Squared.

Reproduction in whole or in part is forbidden without written sanction of Resi and Design Squared.

All dimensions to be cross-checked on site prior to completing a Building Regulations package, structural engineering, the party wall process and construction.

Print to scale (as actual size)

NOTES

Materials:

Windows - White aluminium

Revision

Rev	Notes	Date
-	Planning Issue	25/09/2023
A	Planning Issue	09/10/2023

KEY

	Boundary lines
	Proposed walls
	Existing walls
	Existing removed
	Proposed rooflight
	Proposed beam
	Proposed drainage
	1.8m head height
	1.5m head height

JOB TITLE

Proposed replacement windows at 100 Fordwych Road, NW2 3NN

STATUS

Planning

DRAWING TITLE

Proposed Elevation

CLIENT

Tej Singh

SCALE

1:100 at A3

DRAWN

CH

DATE

Sep 2023

CHECKED

NS

DRAWING NO. 200326 - 01 - 204A



Left Side Elevation

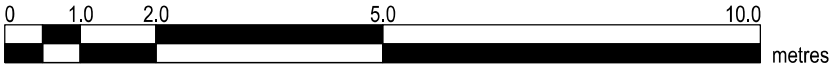

- Existing windows to be removed
- Single glazed with metal frame windows

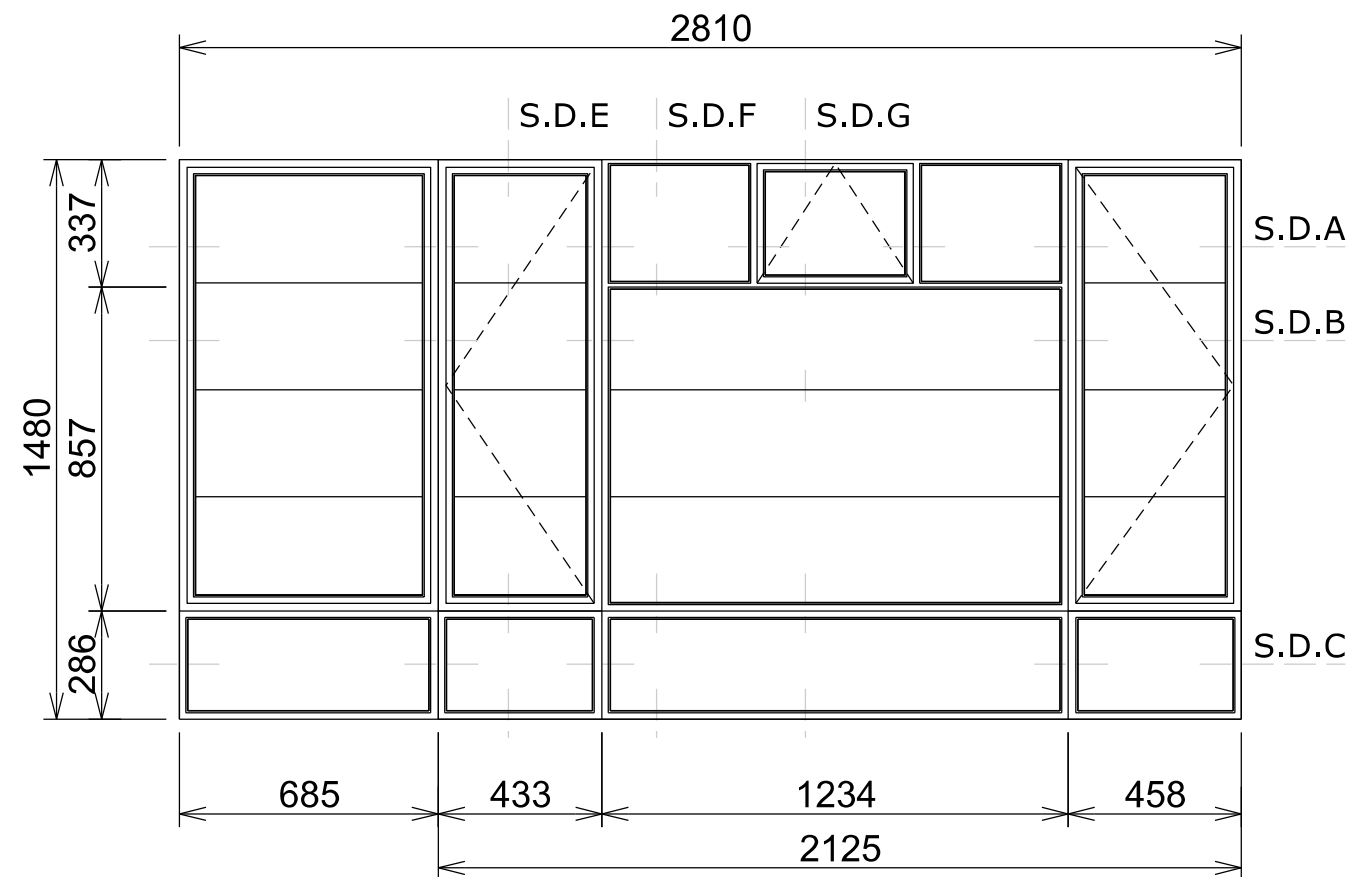
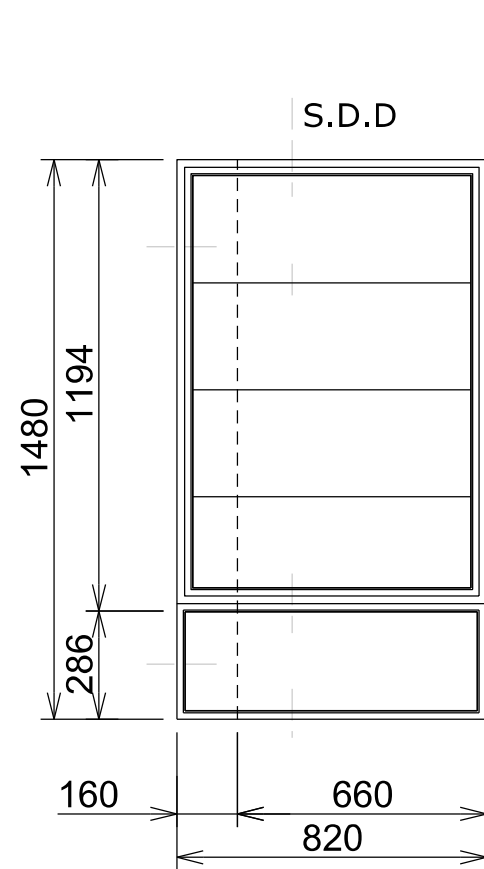
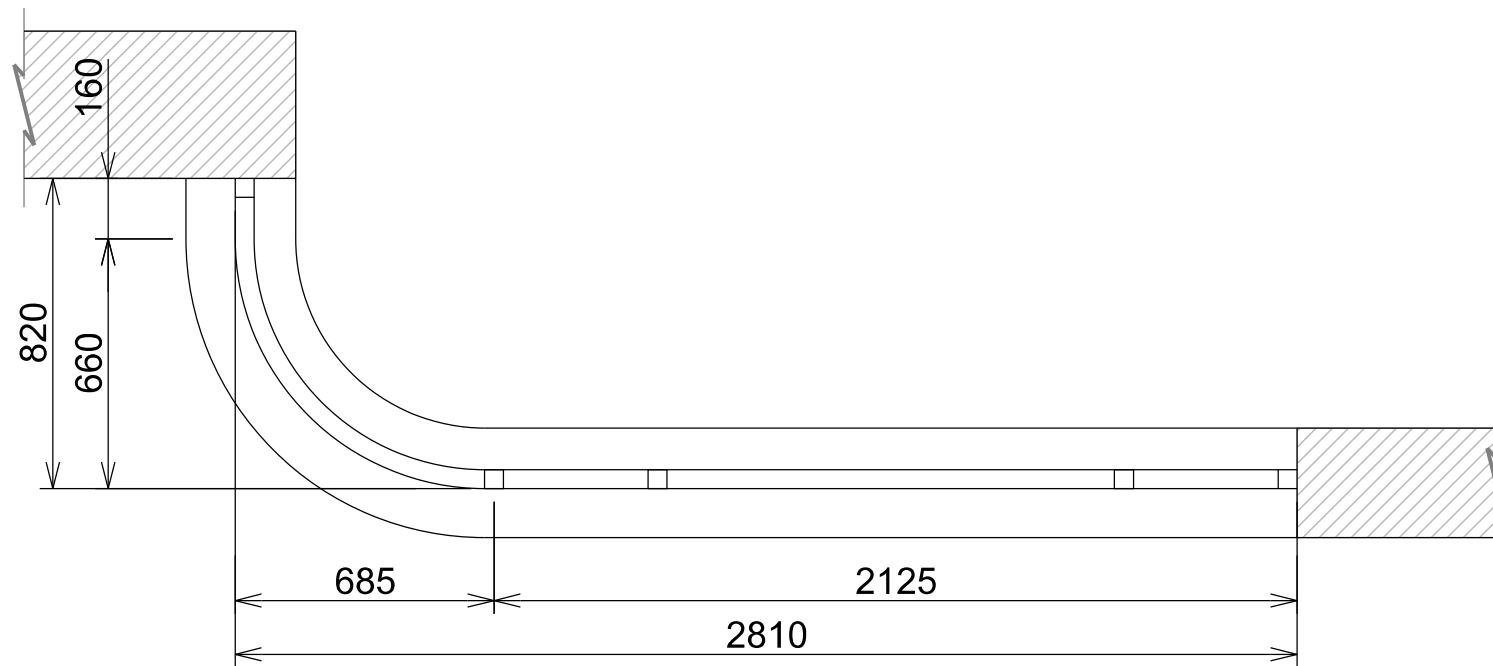

See details in drawing 200326 - 01 - 302

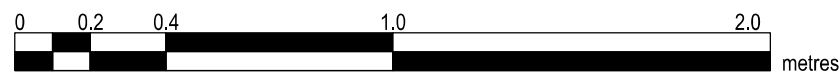

**RESI**

**DESIGN SQUARED**  
ARCHITECTS

Copyright in design and this drawing is the property of Resi and Design Squared.

Reproduction in whole or in part is forbidden without written sanction of Resi and Design Squared.

All dimensions to be cross-checked on site prior to completing a Building Regulations package, structural engineering, the party wall process and construction.

Print to scale (as actual size)

#### NOTES

Materials:

Windows - White aluminium

#### Revision

Rev	Notes	Date
-	Planning Issue	25/09/2023
A	Planning Issue	09/10/2023

#### KEY

	Boundary lines
	Proposed walls
	Existing walls
	Existing removed
	Proposed rooflight
	Proposed beam
	Proposed drainage
	1.8m head height
	1.5m head height

#### JOB TITLE

Proposed replacement windows at 100 Fordwych Road, NW2 3NN

#### STATUS

Planning

#### DRAWING TITLE

Existing Windows

#### CLIENT

Tej Singh

#### SCALE

1:20 at A3

#### DRAWN

CH

#### DATE

Oct 2023

#### CHECKED

NS

DRAWING NO. 200326 - 01 - 301A

- Existing windows to be removed
- Single glazed with metal frame windows

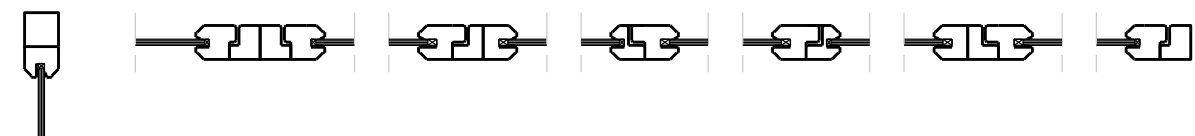

Detail Plan Section A



Detail Plan Section B

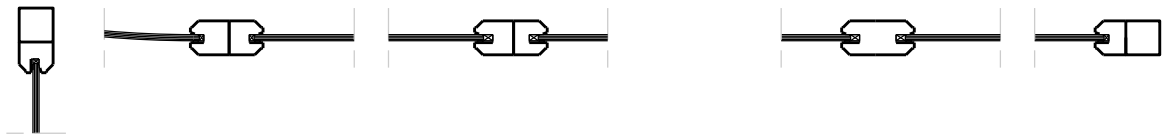

Detail Plan Section C

See references to details in drawing 200326 - 01 - 301

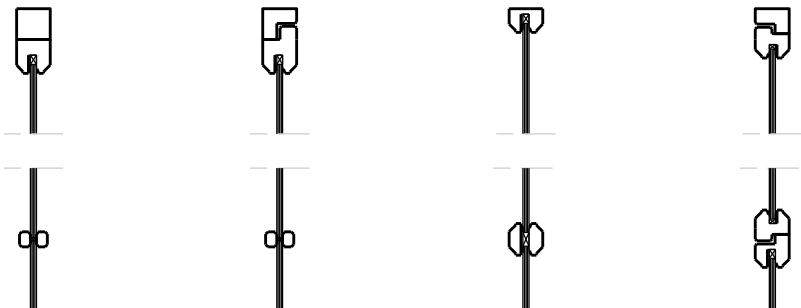

Detail Section D      Detail Section E      Detail Section F      Detail Section G



Copyright in design and this drawing is the property of Resi and Design Squared.

Reproduction in whole or in part is forbidden without written sanction of Resi and Design Squared.

All dimensions to be cross-checked on site prior to completing a Building Regulations package, structural engineering, the party wall process and construction.

Print to scale (as actual size)

**NOTES**

Materials:

Windows - White aluminium

Revision		
Rev	Notes	Date
- A	Planning Issue Planning Issue	25/09/2023 09/10/2023

KEY	
	Proposed walls
	Existing walls
	Existing removed
	Proposed rooflight
	Boundary lines
	Proposed beam
	Proposed drainage
	1.8m head height
	1.5m head height

**JOB TITLE**

Proposed replacement windows at 100 Fordwych Road, NW2 3NN

**STATUS**

Planning

**DRAWING TITLE**

Existing Windows Details

**CLIENT**

Tej Singh

**SCALE**

1:5 at A3

**DRAWN**

CH

**DATE**

Oct 2023

**CHECKED**

NS

**DRAWING NO.** 200326 - 01 - 302A

- Client to appoint FENSA certified supplier  
- U-value requirement for windows: 1.4 W/m²K as minimum  
- Refer to quotation prepared by PCW specialist

**RESI**

**DESIGN SQUARED**  
ARCHITECTS

Copyright in design and this drawing is the property of Resi and Design Squared.

Reproduction in whole or in part is forbidden without written sanction of Resi and Design Squared.

All dimensions to be cross-checked on site prior to completing a Building Regulations package, structural engineering, the party wall process and construction.

Print to scale (as actual size)

#### NOTES

Materials:

Windows - White aluminium

#### Revision

Rev	Notes	Date
-	Planning Issue	25/09/2023
A	Planning Issue	09/10/2023

#### KEY

	Proposed walls		Boundary lines
	Existing walls		Proposed beam
	Existing removed		Proposed drainage
	Proposed rooflight		1.8m head height
			1.5m head height

#### JOB TITLE

Proposed replacement windows at 100 Fordwych Road, NW2 3NN

#### STATUS

Planning

#### DRAWING TITLE

Proposed Windows

#### CLIENT

Tej Singh

#### SCALE

1:20 at A3

#### DRAWN

CH

#### DATE

Sep 2023

#### CHECKED

NS

DRAWING NO. 200326 - 01 - 303A

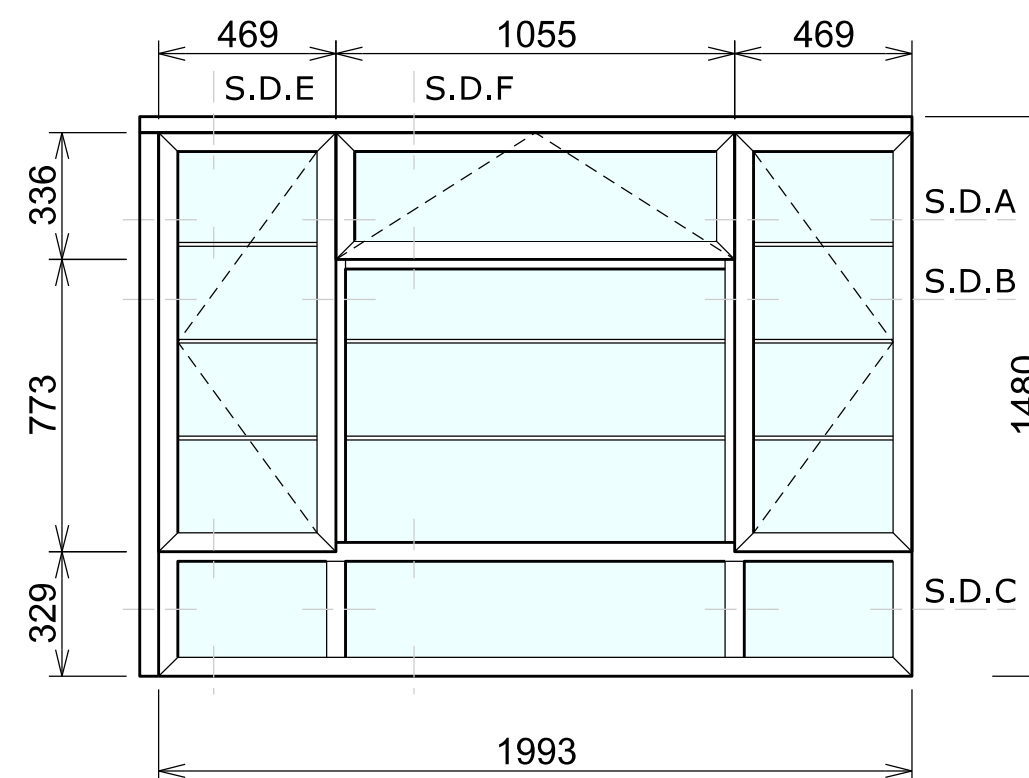
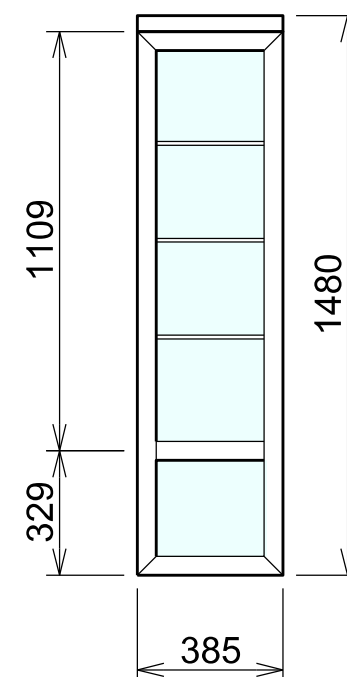
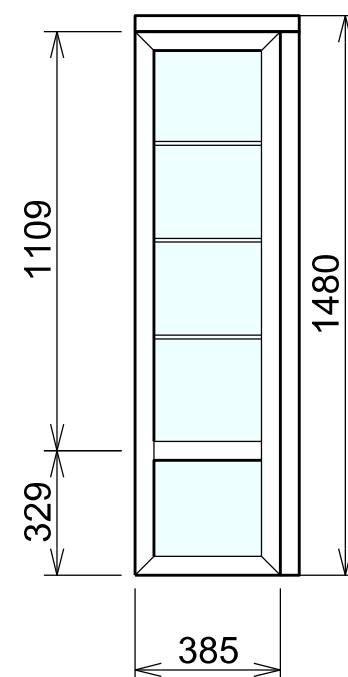
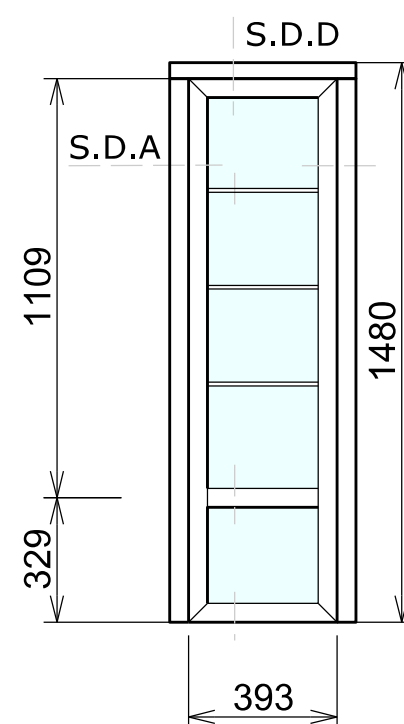
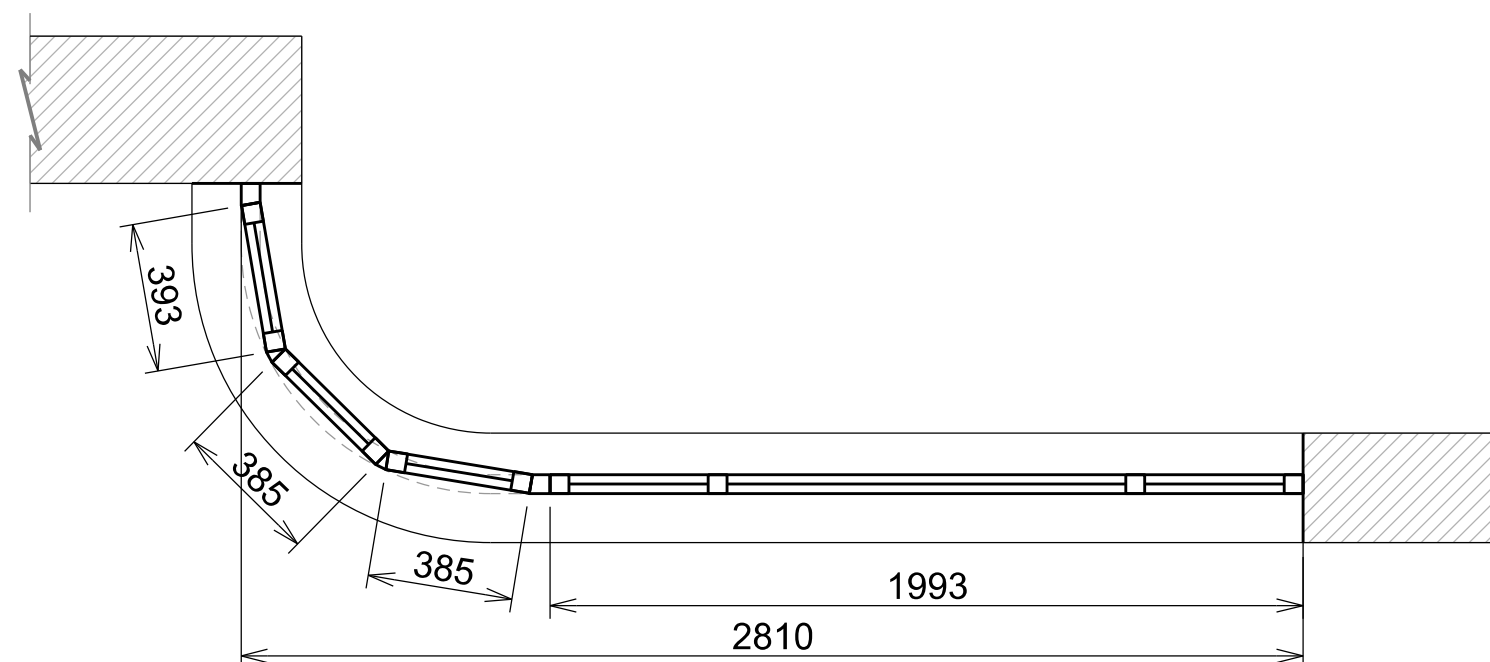

See details in drawing 200326 - 01 - 304

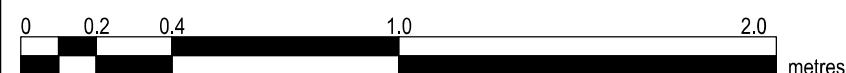

- Client to appoint FENSA certified supplier  
- U-value requirement for windows: 1.4 W/m²K as minimum  
- Refer to quotation prepared by PCW specialist

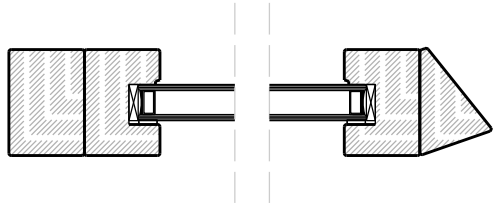

Detail Plan Section A

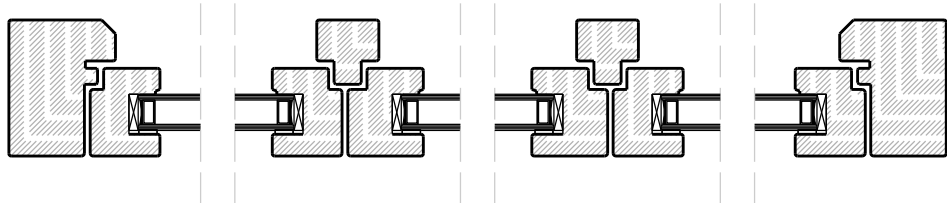

Detail Plan Section A

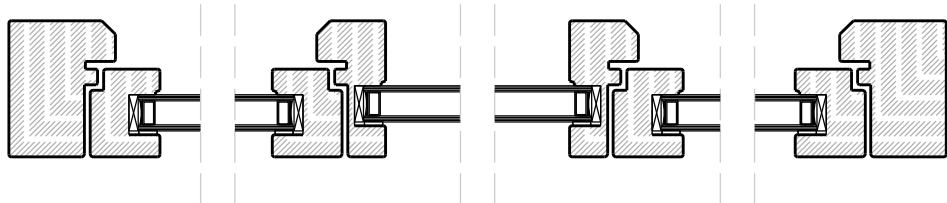

Detail Plan Section B

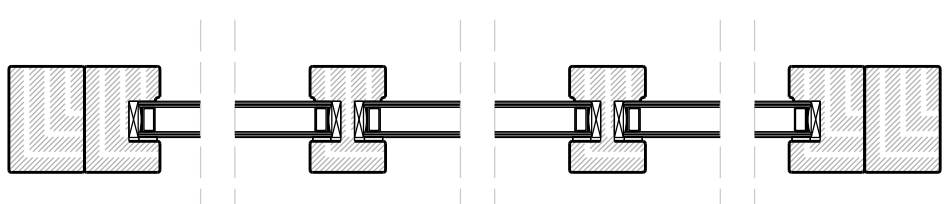

Detail Plan Section C

See references to details in drawing 200326 - 01 - 303

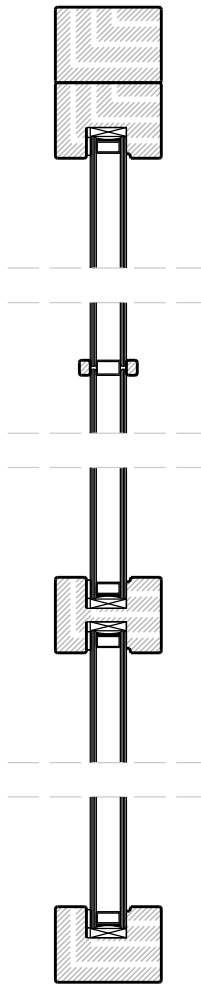

Detail Section D

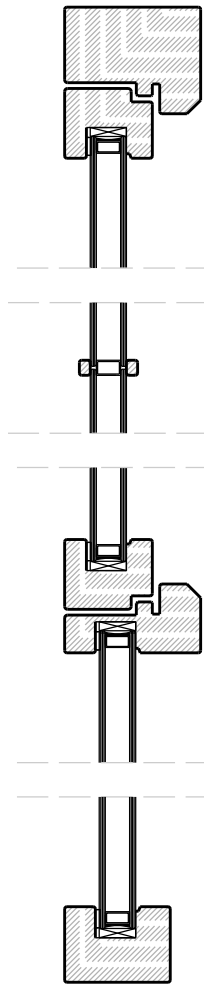

Detail Section E

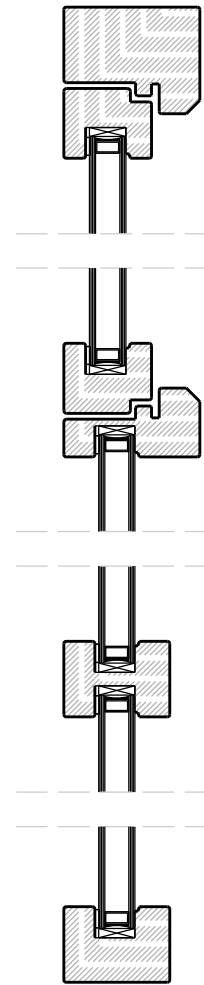

Detail Section F

**RESI**

**DESIGN SQUARED**  
ARCHITECTS

Copyright in design and this drawing is the property of Resi and Design Squared.

Reproduction in whole or in part is forbidden without written sanction of Resi and Design Squared.

All dimensions to be cross-checked on site prior to completing a Building Regulations package, structural engineering, the party wall process and construction.

Print to scale (as actual size)

**NOTES**

Materials:

Windows - White aluminium

**Revision**

Rev	Notes	Date
-	Planning Issue	25/09/2023
A	Planning Issue	09/10/2023

**KEY**

	Proposed walls		Boundary lines
	Existing walls		Proposed beam
	Existing removed		Proposed drainage
	Proposed rooflight		1.8m head height
			1.5m head height

**JOB TITLE**

Proposed replacement windows at 100 Fordwych Road, NW2 3NN

**STATUS**

Planning

**DRAWING TITLE**

Proposed Windows Details

**CLIENT**

Tej Singh

**SCALE**

1:5 at A3

**DRAWN**

CH

**DATE**

Sep 2023

**CHECKED**

NS

**DRAWING NO.** 200326 - 01 - 304A