

Revisions:		
P1	Draft issue	12.08.2022
P2	Clients comments included	17.08.2022
P3	Clients comments included	18.08.2022
P4	Clients comments included	24.10.2022
P5	Clients comments included	25.10.2022
P6	Clients comments included	24.07.2023
P7	Clients comments included	25.07.2023
P8	Dims included	01.08.2023
P9	Basement amended	29.08.2023
P10	Basement amended	31.08.2023
P11	Basement APP	09.10.2023

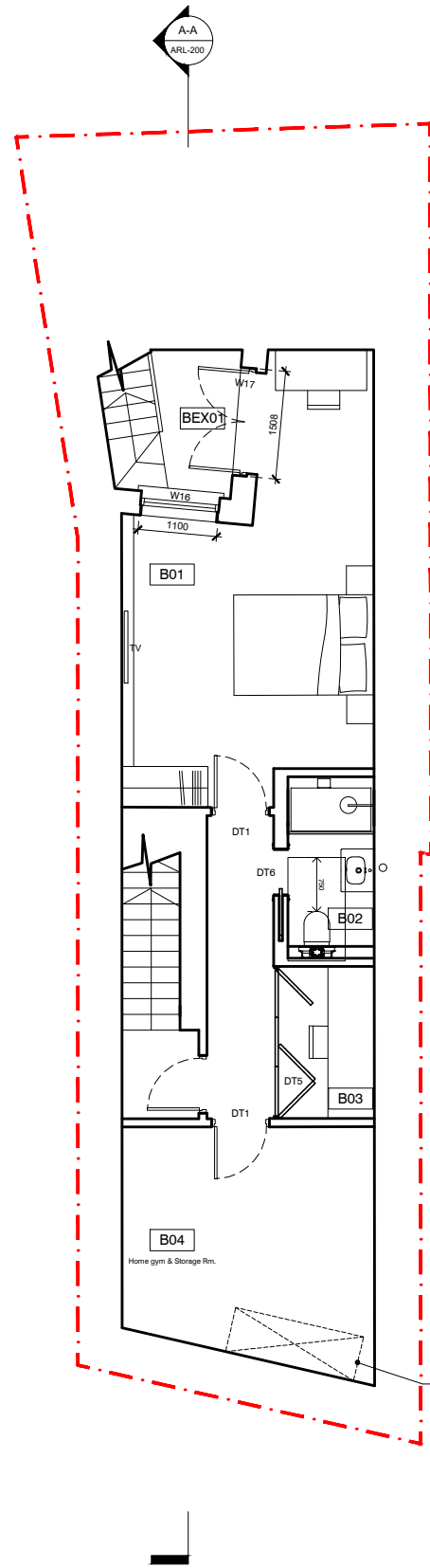

1 BASEMENT FLOOR PLAN
SCALE 1:100 @ A3

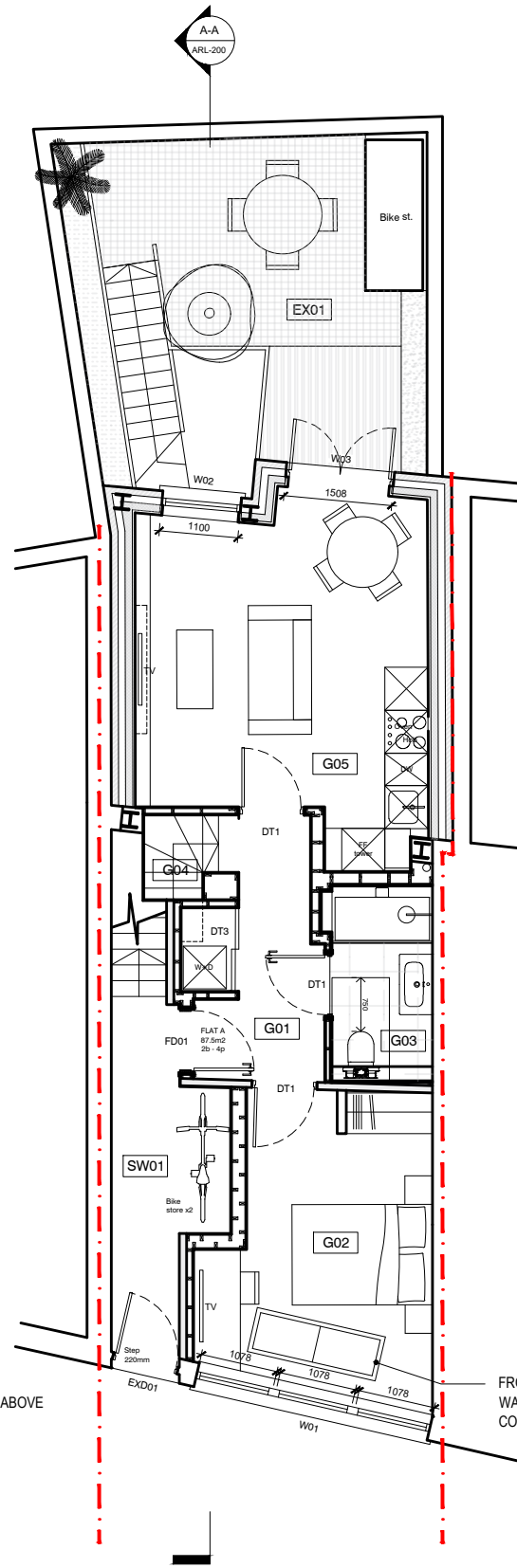

2 GROUND FLOOR PLAN
SCALE 1:100 @ A3

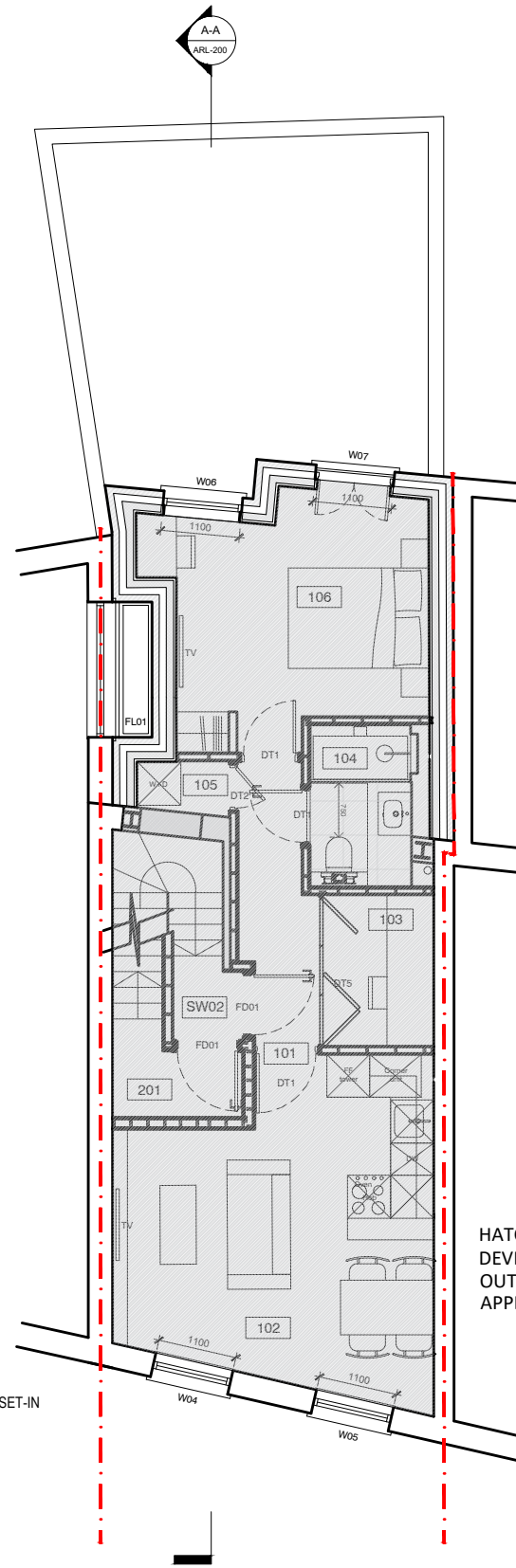

3 FIRST FLOOR PLAN
SCALE 1:100 @ A3

HATCHED AREA DENOTES APPROVED
DEVELOPMENT (REF:2021/4929/P).
OUTSIDE SCOPE OF PLANNING
APPLICATION

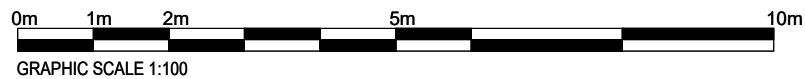

Notes:

Measured survey by others. All dimensions to be checked on site.
This drawing is copyright.

Studio Becoming

London WC1N 3EG
T: 07799262294 E: hello@studiobecoming.com

Project: 175 ARLINGTON ROAD

Client: OMAR KHAN

Drawing Title:
PROPOSED PLANS: BASEMENT TO FIRST FLOORS

Date of Origin: 12.08.22 Drawn By: RH Scale/s: 1:100 Size: A3

Drawing Number: ARL_SB_PR_AL_100A Rev: P11