

Contractors must verify site dimensions and conditions before commencing work or shop drawings.
 The drawing and the concept contained herein remains the property of the copyright holder 800 Group and shall not be copied or used in whole or in part without written consent. Any breach of this condition shall be deemed a breach of copyright.

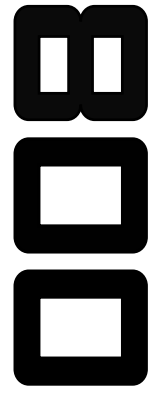

NOTES

- EXISTING WHITE PAINTED TIMBER SINGLE GLAZED WINDOW TO BE REPLACED WITH A WHITE MICROPOROUS PAINTED ACCOYA TIMBER DOUBLE GLAZED WINDOW FOR IMPROVED THERMAL AND ACOUSTIC PERFORMANCE.
- THE DETAILS OF THE NEW WINDOWS TAKE REFERENCE FROM THE EXISTING ORIGINAL WINDOWS, AMENDED TO SUIT DOUBLE GLAZED UNITS RATHER THAN SINGLE GLAZING.
- THE SIGHT LINES OF THE NEW WINDOWS MATCH THE EXISTING.
- PLEASE REFER TO SB JOINERY DRAWING C000_001_W 06 FOR THE PROPOSED WINDOW DETAILS.

Client

Mr A Bailiwick

Project

Gainsborough Lodge
 Flat 3
 2 Holford Road
 London NW3 1AD

Drawing

Proposed
 Window W.03

Dwg No. 316-P(PA)W03
Rev -

Size A3
Scale 1:10
Date Oct 2023

800 Group
 Cranborne Road
 Potters Bar
 Hertsfordshire
 EN6 3JN

T 01707 663 075

03
 P(PA)W03

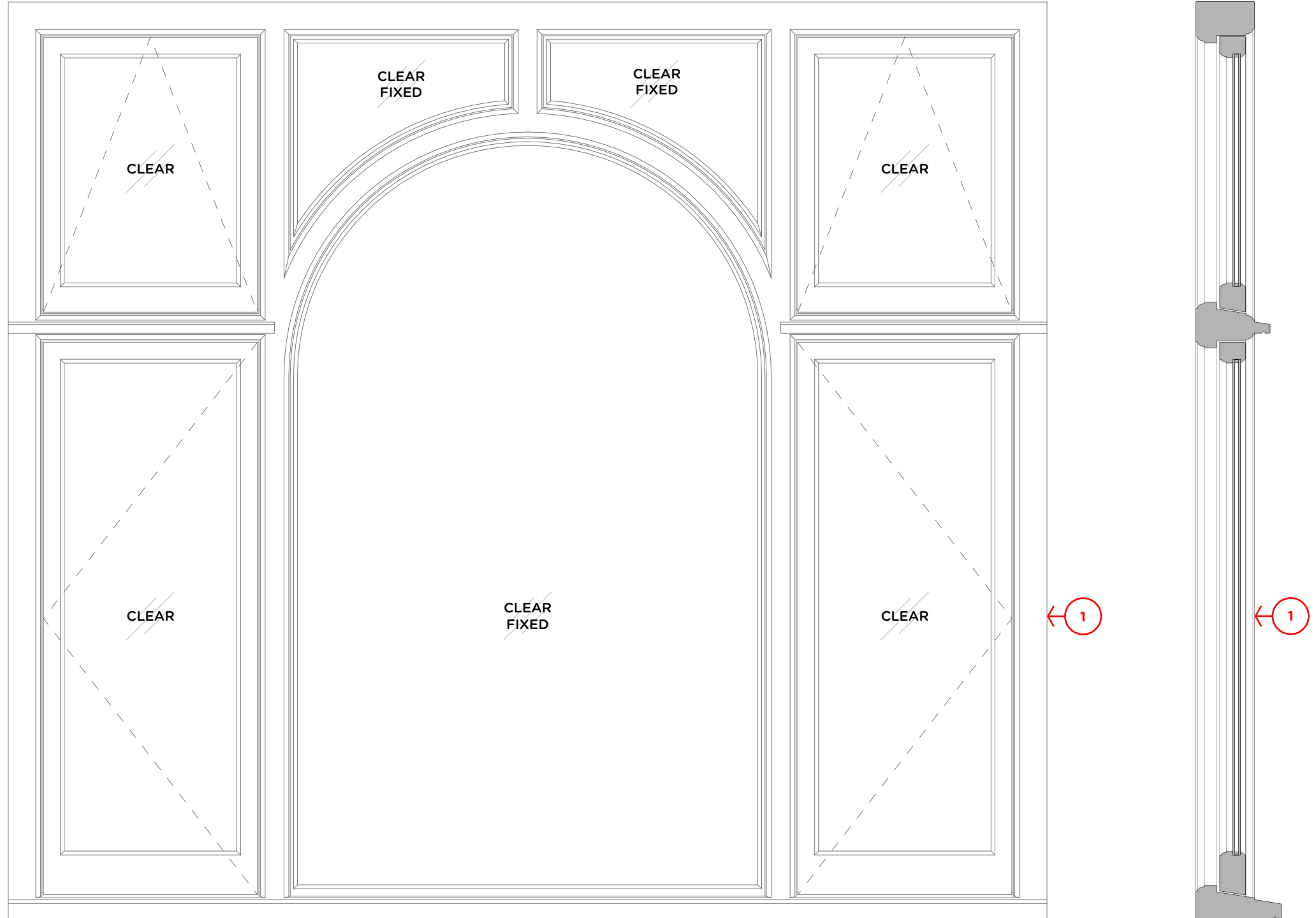

03
 P(PA)W03
 PROPOSED SECTION
 1:10@A3

01
 P(PA)W03
 PROPOSED EXTERNAL ELEVATION
 1:10@A3

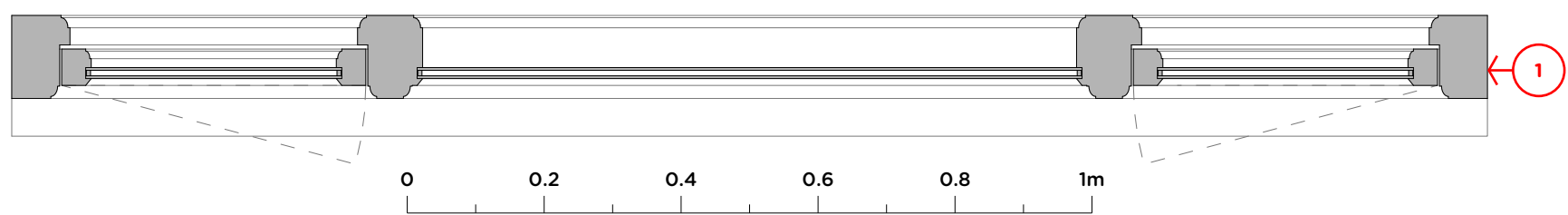

02
 P(PA)W03
 PROPOSED PLAN
 1:10@A3

02
 P(PA)W03