

No.	Date	Description
	10/10/22	DESIGN DEVELOPMENT - ISSUED FOR APPROVAL
A	31/08/23	DESIGN DEVELOPMENT

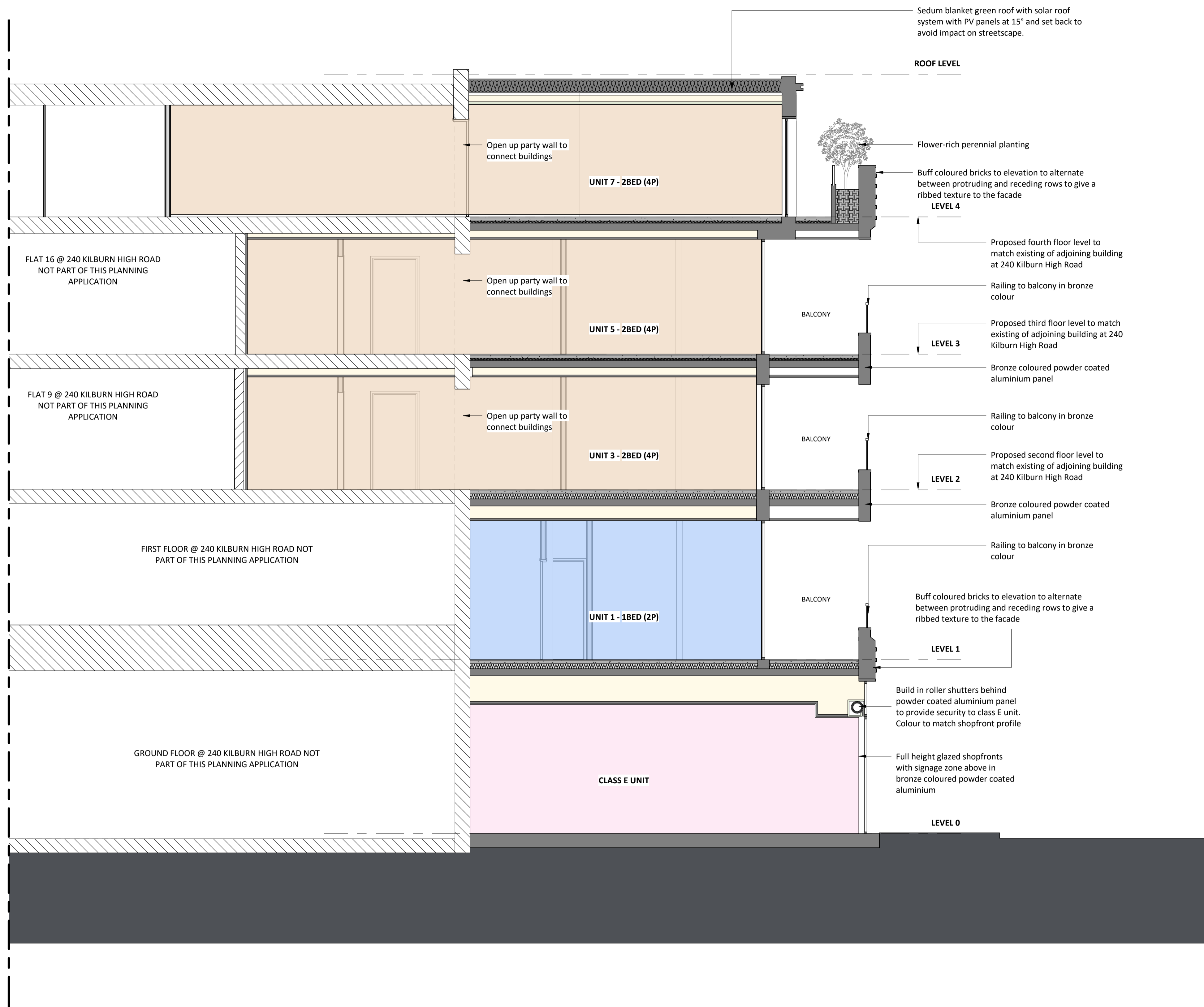

B Proposed Section BB
1:50 @ A1 / 1:100 @ A3

PLANNING

Osel architecture

PROJECT:
Kilburn High Road

CLIENT:

DRAWING:
Proposed Section BB

DRAWING No: E22-016/PRS002 REV: A

SCALE: 1:50 @A1
DRAWN: ZK Date 10/10/22
CHECKED: - Date 10/10/22

Unit G.04 The Record Hall, 16-16A Baldwins Gardens London EC1N 7RJ
Tel: 020 7224 2447 Fax: 020 7224 2997

E-mail: admin@oselarch Web: www.oselarchitecture.co.uk
© COPYRIGHT EXISTS ON THE DESIGNS AND INFORMATION SHOWN ON THIS DRAWING

