

01 Existing First Floor
scale: 1:50

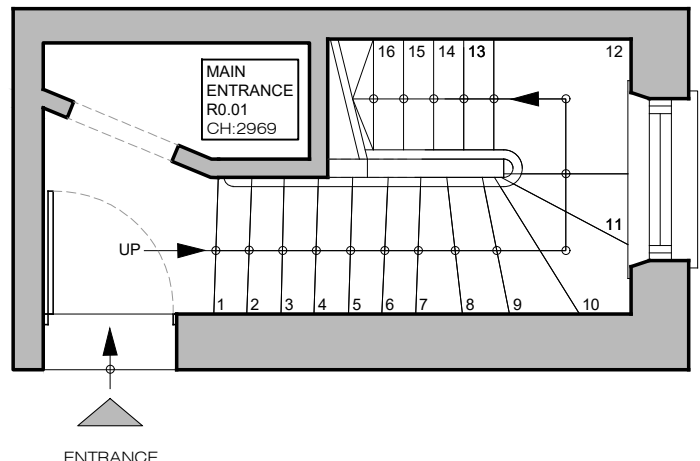

01 Existing Ground Floor Entrance
scale: 1:50

PLEASE NOTE:

1. All dimensions to be verified on site before commencement.
2. Contractor must consult the engineer's drawings before proceeding with the work.
3. Contractor, sub-contractor or supplier is to report any errors, omission, or discrepancies on the drawings, and shall not vary any work shown on the drawings without obtaining prior approval from the architect.
4. This drawing and design are copyright to SD and remains the property of SD and as such the contents must not be disclosed to anyone or reproduced in any way without prior consent from SD.
5. All design concepts are the exclusive property of SD, and may not be adapted, reproduced, or copied without the written consent or permission of SD.
6. These plans are subject to any variations required or recommended by any legal authority, or for the better performance of the works.
7. All materials, components, and workmanship to comply with the relevant British Standards, Codes of Practice, and appropriate manufacturers' recommendations.

Rev	Issued for	Date	By	Issued
00	PLANNING	22.09.2023	By	BL

SCHNEIDER DESIGNERS
architecture . design . interiors

Basement Unit, 14 Eldon Grove, London NW3 5PT
Tel: +44 (0) 020 7435 7105
enquiries@schneiderdesigners.co.uk
www.schneiderdesigners.co.uk



PROJECT 9 Princess Road London NW1 8JN		PROJECT NO. 232	
SCALE 1:50	FORMAT A3	DRAWN BL	ISSUED BL
DRAWING TITLE Existing		DRAWING NO. 232.(1).0.001	REV 00
Ground & First Floor		STATUS Planning	

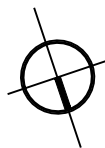
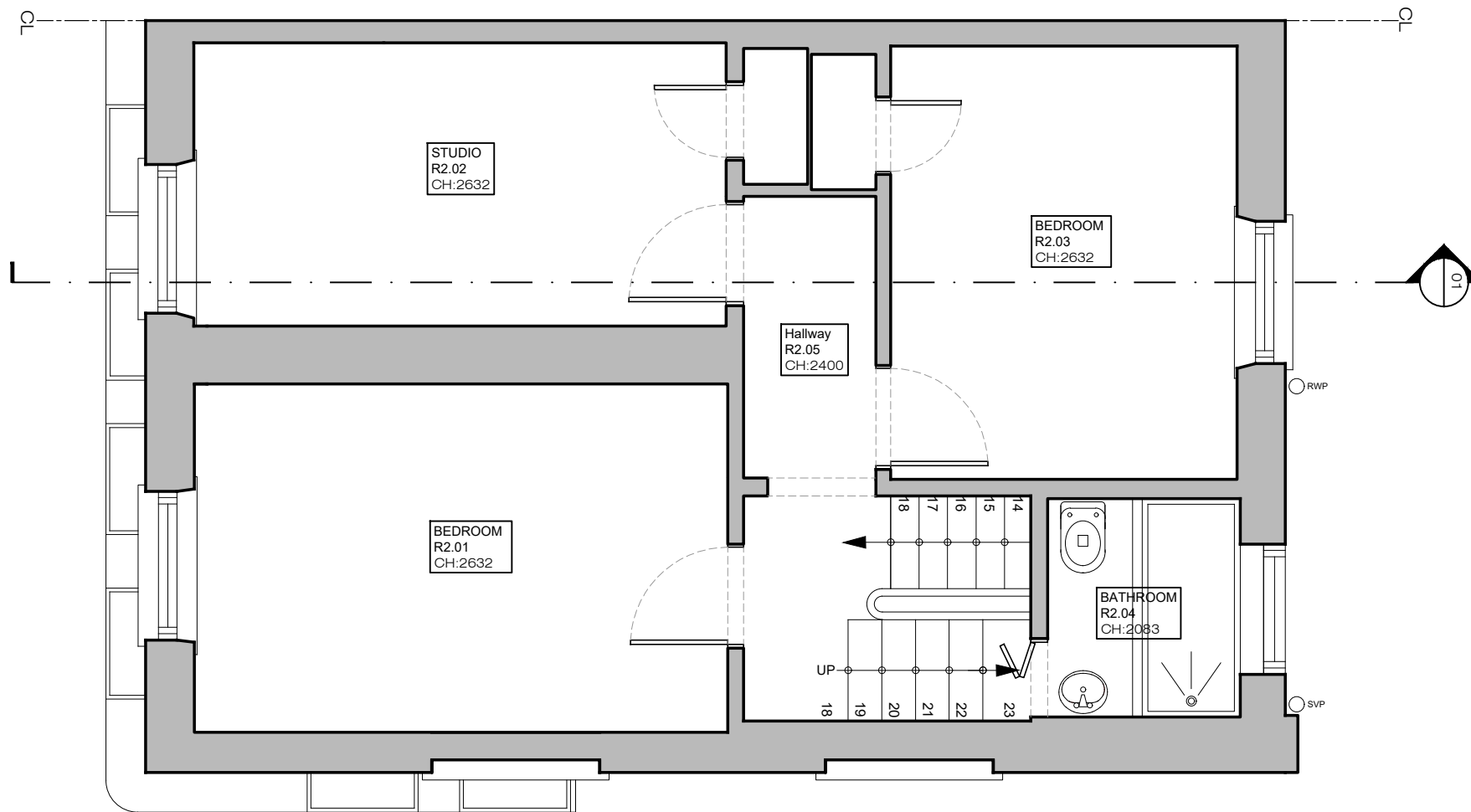

02 Second Floor Existing
scale: 1:50



PLEASE NOTE:

1. All dimensions to be verified on site before commencement.

2. Contractor must consult the engineer's drawings before proceeding with the work.

3. Contractor, sub-contractor or supplier is to report any errors, omission, or discrepancies on the drawings, and shall not vary any work shown on the drawings without obtaining prior approval from the architect.

4. This drawing and design are copyright to SD and remains the property of SD and as such the contents must not be disclosed to anyone or reproduced in any way without prior consent from SD.
5. All design concepts are the exclusive property of SD, and may not be adapted, reproduced, or copied without the written consent or permission of SD.

6. These plans are subject to any variations required or recommended by any legal authority, or for the better performance of the works.

7. All materials, components, and workmanship to comply with the relevant British Standards, Codes of Practice, and appropriate manufacturers' recommendations.

Rev	Issued for	Date	By	Issued
00	PLANNING	22.09.2023	By	BL

SCHNEIDER DESIGNERS

architecture . design . interiors

Basement Unit, 14 Eldon Grove, London NW3 5PT

Tel: +44 (0) 020 7435 7105

enquiries@schneiderdesigners.co.uk

www.schneiderdesigners.co.uk

PROJECT		9 Princess Road London NW1 8JN		PROJECT NO.	232
SCALE	1:50	FORMAT	A3	DRAWN	BL
DRAWING TITLE		DRAWING NO.	232.(1).0.002	ISSUED	BL
Existing		STATUS		DATE	28-Sep-2023
Planning		REV		REV	00

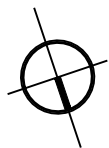
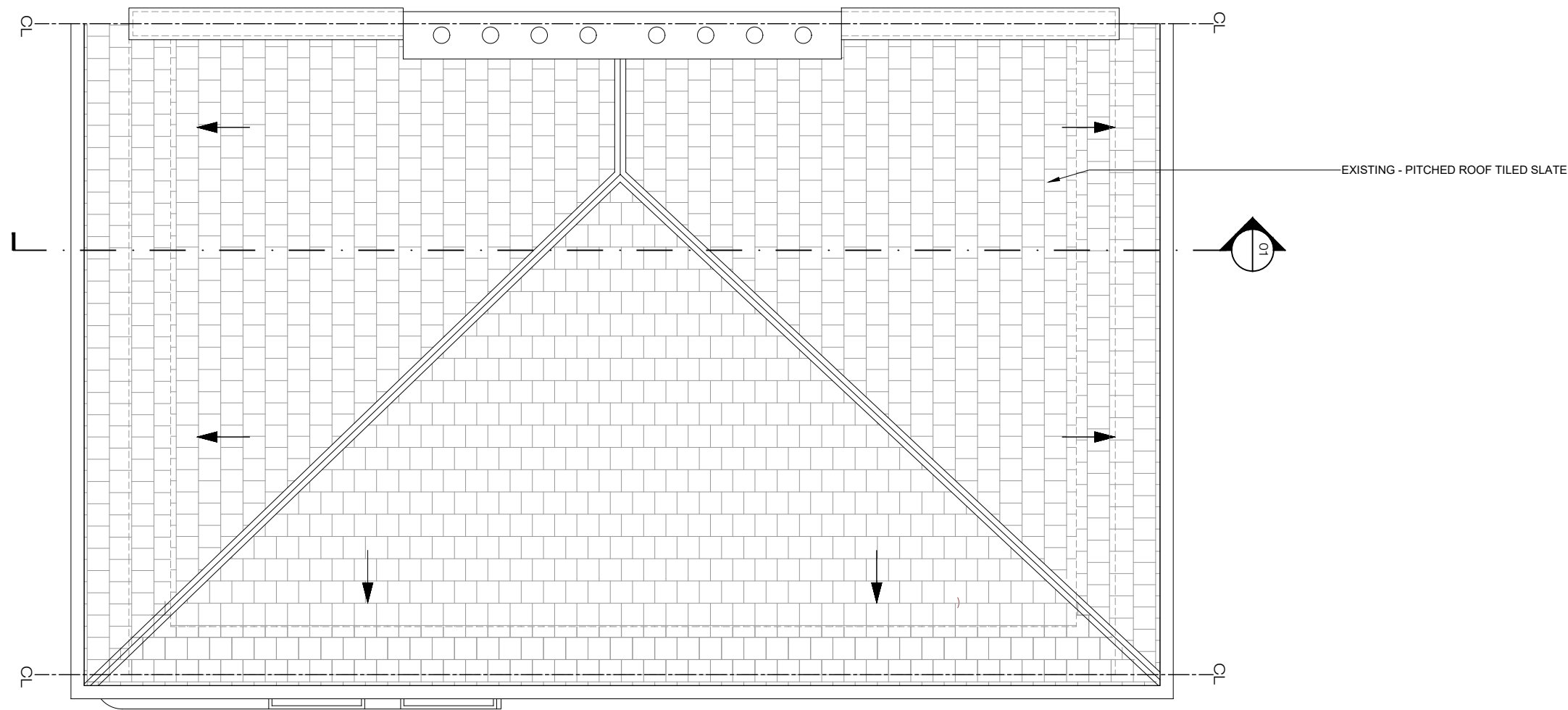

03 Roof Plan Existing
scale: 1:50



PLEASE NOTE:

1. All dimensions to be verified on site before commencement.
2. Contractor must consult the engineer's drawings before proceeding with the work.
3. Contractor, sub-contractor or supplier is to report any errors, omission, or discrepancies on the drawings, and shall not vary any work shown on the drawings without obtaining prior approval from the architect.
4. This drawing and design are copyright to SD and remains the property of SD and as such the contents must not be disclosed to anyone or reproduced in any way without prior consent from SD.

5. All design concepts are the exclusive property of SD, and may not be adapted, reproduced, or copied without the written consent or permission of SD.
6. These plans are subject to any variations required or recommended by any legal authority, or for the better performance of the works.
7. All materials, components, and workmanship to comply with the relevant British Standards, Codes of Practice, and appropriate manufacturers' recommendations.

Rev	Issued for	Date	By	Issued
00	PLANNING	22.09.2023	By	BL

SCHNEIDER DESIGNERS
architecture . design . interiors



Basement Unit, 14 Eldon Grove, London NW3 5PT
Tel: +44 (0) 020 7435 7105
enquiries@schneiderdesigners.co.uk
www.schneiderdesigners.co.uk

PROJECT		9 Princess Road London NW1 8JN		PROJECT NO.
SCALE		1:50		232
FORMAT	A3	DRAWN	BL	ISSUED
DRAWING TITLE	Roof Plan		DRAWING NO.	DATE
Existing			232.(1).0.003	28-Sep-2023
		STATUS		REV
		Planning		00

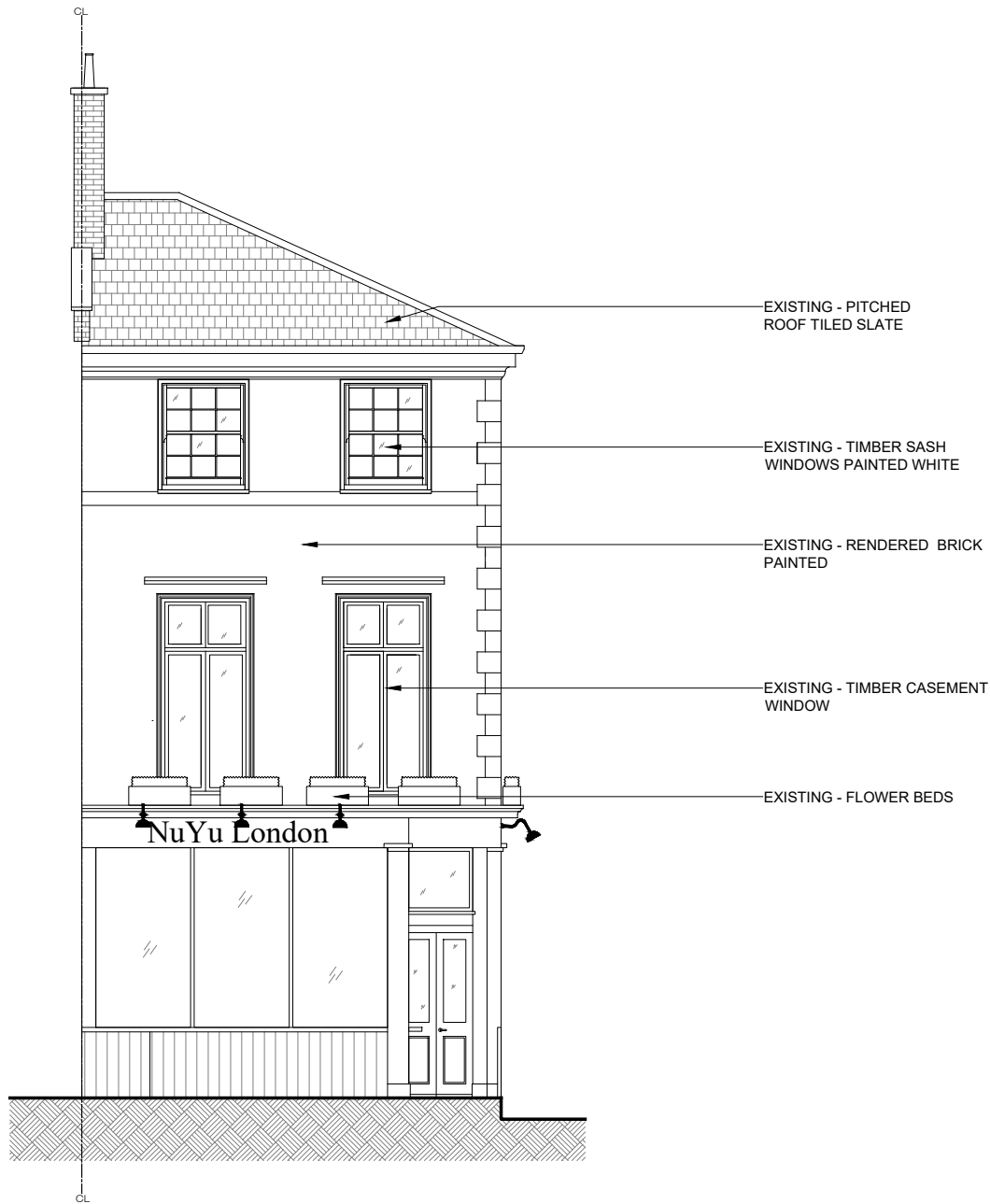

04 Existing Front Elevation
scale: 1:100

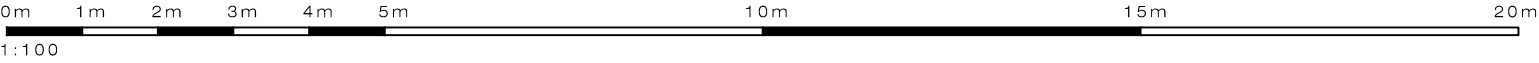

PLEASE NOTE:

1. All dimensions to be verified on site before commencement.
2. Contractor must consult the engineer's drawings before proceeding with the work.
3. Contractor, sub-contractor or supplier is to report any errors, omission, or discrepancies on the drawings, and shall not vary any work shown on the drawings without obtaining prior approval from the architect.
4. This drawing and design are copyright to SD and remains the property of SD and as such the contents must not be disclosed to anyone or reproduced in any way without prior consent from SD.

5. All design concepts are the exclusive property of SD, and may not be adapted, reproduced, or copied without the written consent or permission of SD.
6. These plans are subject to any variations required or recommended by any legal authority, or for the better performance of the works.
7. All materials, components, and workmanship to comply with the relevant British Standards, Codes of Practice, and appropriate manufacturers' recommendations.

Rev	Issued for	Date	By	Issued
00	PLANNING	22.09.2023	By	BL

SCHNEIDER DESIGNERS
architecture . design . interiors



Basement Unit, 14 Eldon Grove, London NW3 5PT
Tel: +44 (0) 020 7435 7105
enquiries@schneiderdesigners.co.uk
www.schneiderdesigners.co.uk

PROJECT 9 Princess Road London NW1 8JN				PROJECT NO. 232
SCALE 1:100	FORMAT A3	DRAWN BL	ISSUED BL	DATE 28-Sep-2023
DRAWING TITLE Existing Front		DRAWING NO. 232.(1).0.004		REV 00
Elevation		STATUS Planning		

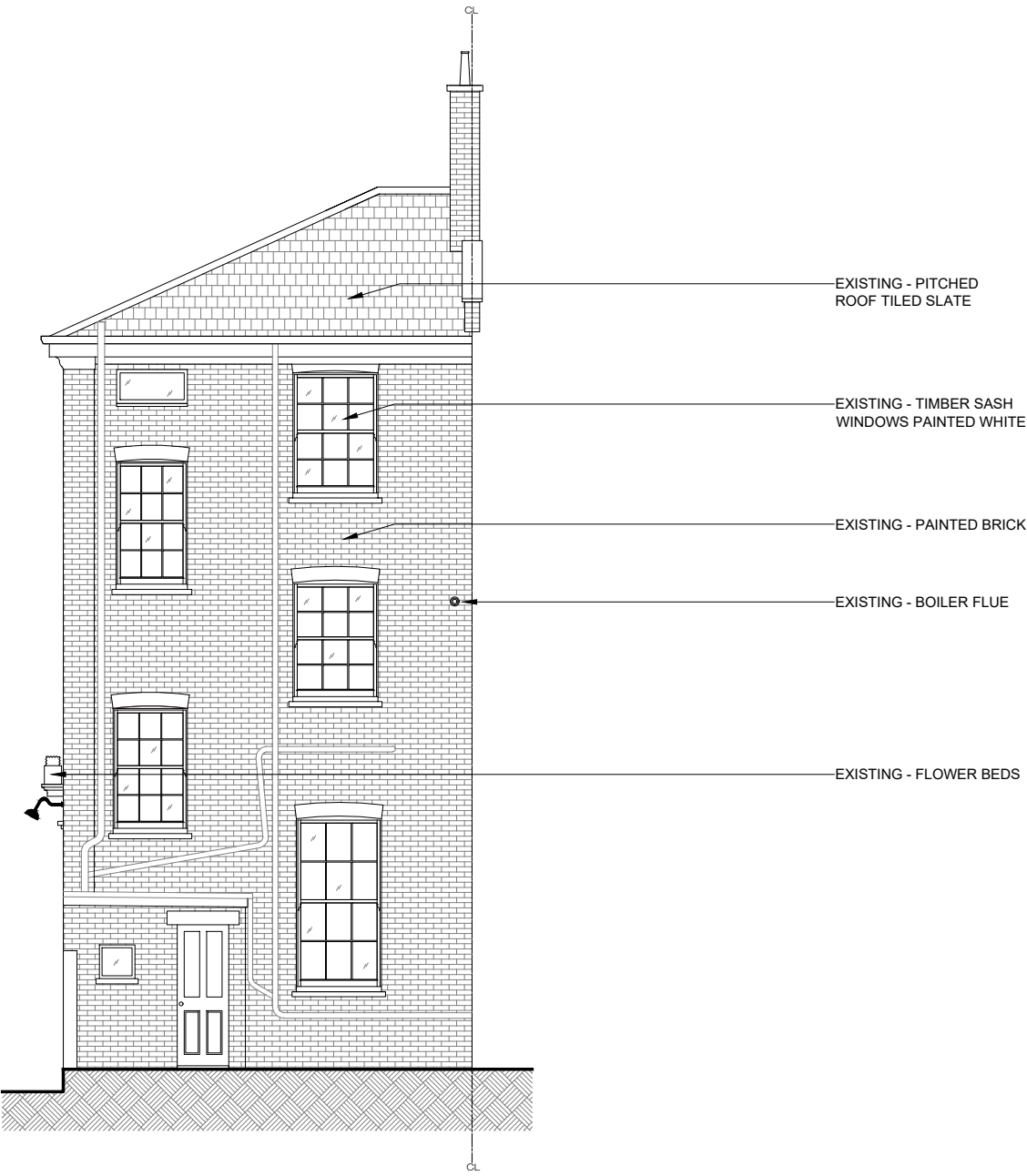

05 Existing Rear Elevation
scale: 1:100

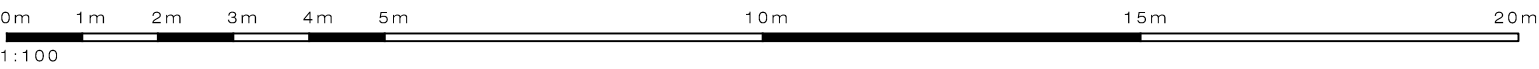

PLEASE NOTE:

1. All dimensions to be verified on site before commencement.
2. Contractor must consult the engineer's drawings before proceeding with the work.
3. Contractor, sub-contractor or supplier is to report any errors, omission, or discrepancies on the drawings, and shall not vary any work shown on the drawings without obtaining prior approval from the architect.
4. This drawing and design are copyright to SD and remains the property of SD and as such the contents must not be disclosed to anyone or reproduced in any way without prior consent from SD.

5. All design concepts are the exclusive property of SD, and may not be adapted, reproduced, or copied without the written consent or permission of SD.
6. These plans are subject to any variations required or recommended by any legal authority, or for the better performance of the works.
7. All materials, components, and workmanship to comply with the relevant British Standards, Codes of Practice, and appropriate manufacturers' recommendations.

Rev	Issued for	Date	By	Issued
00	PLANNING	22.09.2023	By	BL

SCHNEIDER DESIGNERS
architecture . design . interiors



Basement Unit, 14 Eldon Grove, London NW3 5PT
Tel: +44 (0) 020 7435 7105
enquiries@schneiderdesigners.co.uk
www.schneiderdesigners.co.uk

PROJECT		9 Princess Road London NW1 8JN		PROJECT NO.	232
SCALE	1:100	FORMAT	A3	DRAWN	BL
				ISSUED	BL
DRAWING TITLE		DRAWING NO.		REV	
Existing Rear		232.(1).0.005		00	
Elevation		STATUS		Planning	

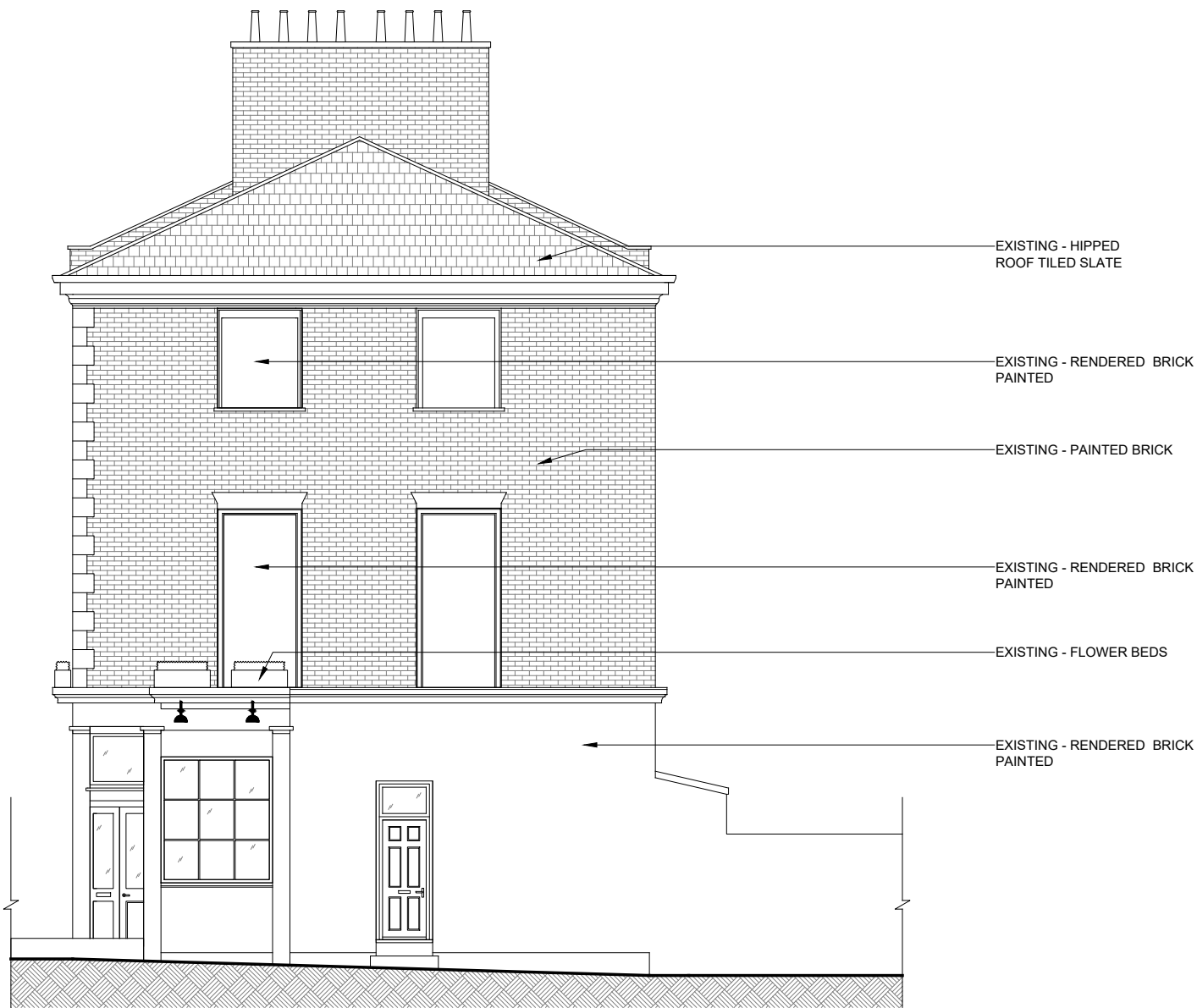

06 Existing Side Elevation
scale: 1:100

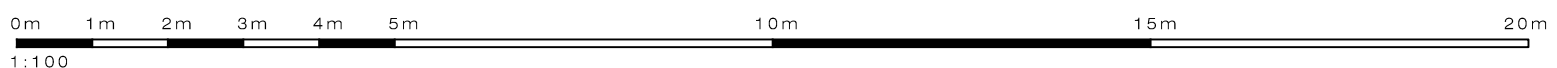

PLEASE NOTE:

1. All dimensions to be verified on site before commencement.
2. Contractor must consult the engineer's drawings before proceeding with the work.
3. Contractor, sub-contractor or supplier is to report any errors, omission, or discrepancies on the drawings, and shall not vary any work shown on the drawings without obtaining prior approval from the architect.
4. This drawing and design are copyright to SD and remains the property of SD and as such the contents must not be disclosed to anyone or reproduced in any way without prior consent from SD.

5. All design concepts are the exclusive property of SD, and may not be adapted, reproduced, or copied without the written consent or permission of SD.
6. These plans are subject to any variations required or recommended by any legal authority, or for the better performance of the works.
7. All materials, components, and workmanship to comply with the relevant British Standards, Codes of Practice, and appropriate manufacturers' recommendations.

Rev	Issued for	Date	By	Issued
00	PLANNING	22.09.2023	By	BL

SCHNEIDER DESIGNERS
architecture . design . interiors



Basement Unit, 14 Eldon Grove, London NW3 5PT
Tel: +44 (0) 020 7435 7105
enquiries@schneiderdesigners.co.uk
www.schneiderdesigners.co.uk

PROJECT		9 Princess Road London NW1 8JN		PROJECT NO.
SCALE		1:100	FORMAT	A3
DRAWN		BL	ISSUED	BL
DATE		28-Sep-2023		REV
DRAWING TITLE		Existing Side		232.(1).0.006
STATUS		Planning		00



07 Existing Section 01
scale: 1:100

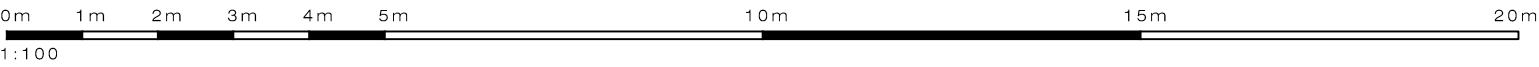

PLEASE NOTE:

1.All dimensions to be verified on site before commencement.
2.Contractor must consult the engineer's drawings before proceeding with the work.
3.Contractor, sub-contractor or supplier is to report any errors, omission, or discrepancies on the drawings, and shall not vary any work shown on the drawings without obtaining prior approval from the architect.
4.This drawing and design are copyright to SD and remains the property of SD and as such the contents must not be disclosed to anyone or reproduced in any way without prior consent from SD.

5.All design concepts are the exclusive property of SD, and may not be adapted, reproduced, or copied without the written consent or permission of SD.
6.These plans are subject to any variations required or recommended by any legal authority, or for the better performance of the works.
7.All materials, components, and workmanship to comply with the relevant British Standards, Codes of Practice, and appropriate manufacturers' recommendations.

Rev	Issued for	Date	By	Issued
00	PLANNING	22.09.2023	By	BL

SCHNEIDER DESIGNERS
architecture . design . interiors



Basement Unit, 14 Eldon Grove, London NW3 5PT
Tel: +44 (0) 020 7435 7105
enquiries@schneiderdesigners.co.uk
www.schneiderdesigners.co.uk

PROJECT 9 Princess Road London NW1 8JN				PROJECT NO. 232
SCALE 1:100	FORMAT A3	DRAWN BL	ISSUED BL	DATE 28-Sep-2023
DRAWING TITLE Existing		DRAWING NO. 232.(1).0.007		REV 00
Section 01		STATUS Planning		