

All information within this drawing are copyright of Squareplus Architects Ltd. and it is not to be reproduced without permission. No Implied licence exists. This drawing not to be used for land transfer or valuation purposes. Do not scale from this drawing. All dimensions and levels are to be checked on site by contractor. Issued for purposes indicated only. Drawing errors and omissions to be reported to architect or project manger immediately

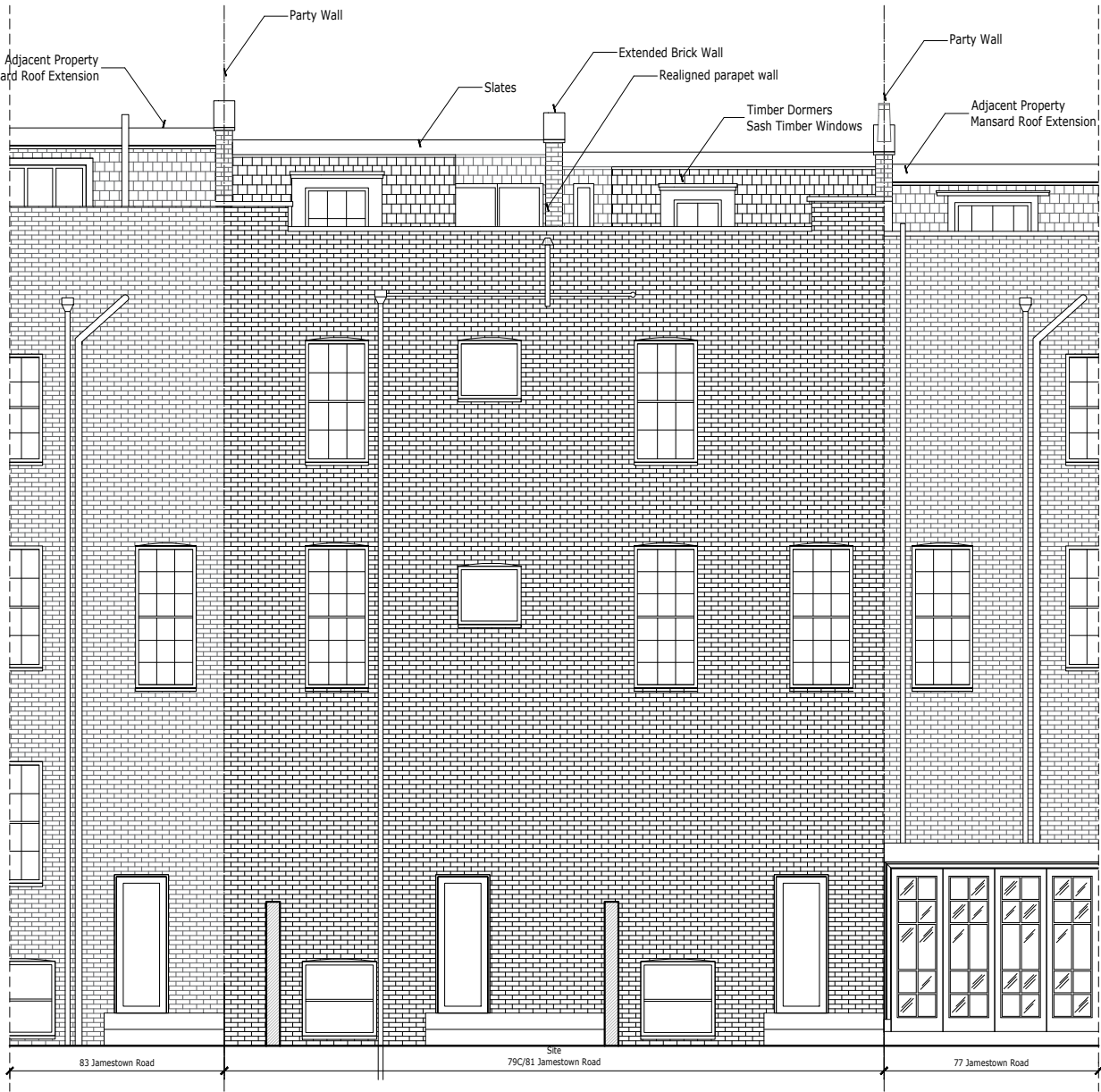

Approved Rear-North Elevation
Scale 1:100

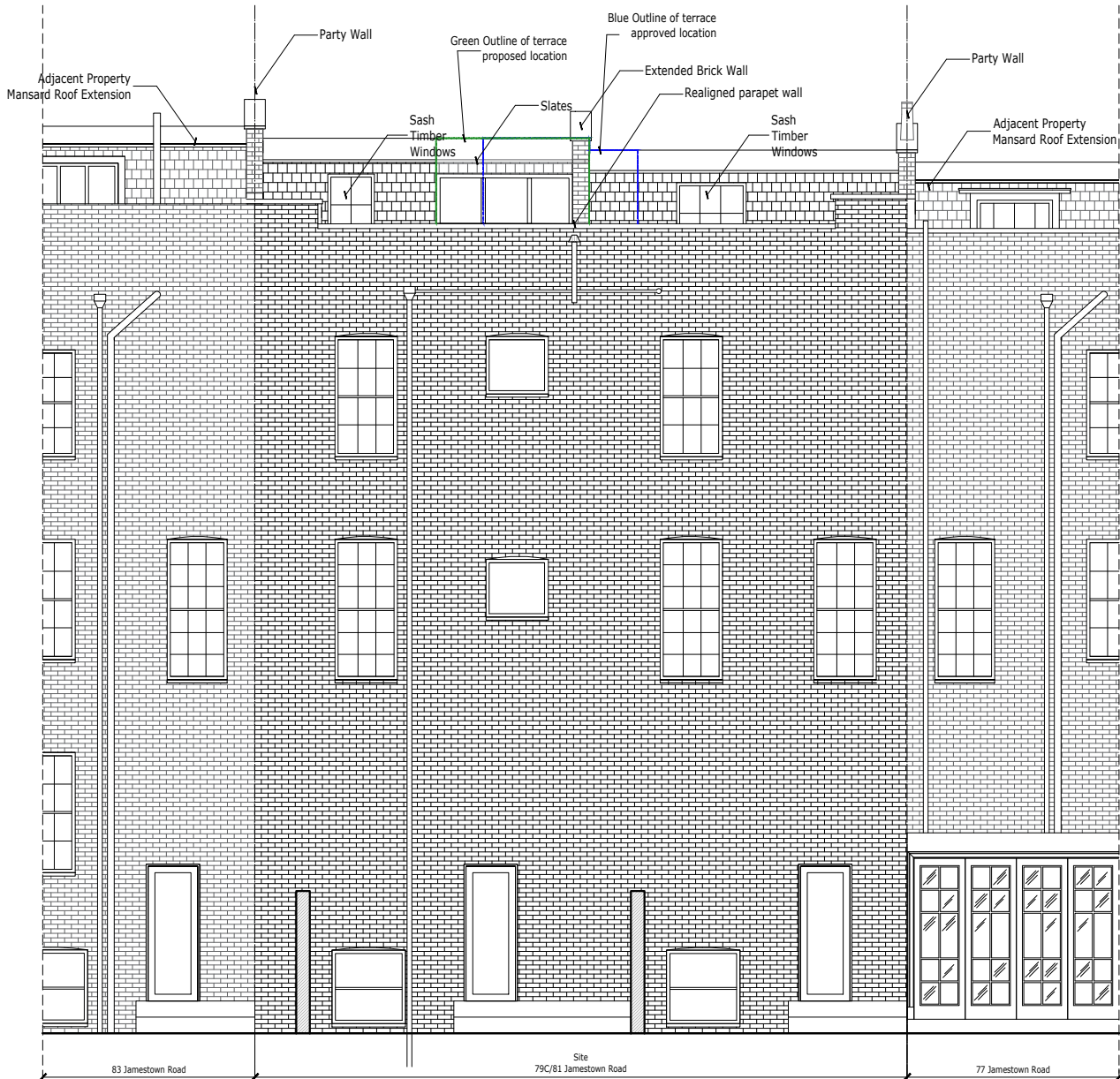

Proposed Rear-North Elevation
Scale 1:100

18.09.2023

Issued for Planning

SQUARE +
ARCHITECTS

Squareplus Architects Ltd
115 Coventry Road, Bethnal Green
London, UK, E2 6GG

studio@squareplus.co.uk
www.squareplus.co.uk

Client
Victor Dollero

Project
79C Jamestown Road, Camden
London
NW1 7DB

Drawing Title
General Arrangement
Approved and Proposed rear Elevations

Status
Planning
Scale
1:100@A3 / 1:200@A4

Drawing Number
SP2010_A_GE