

EXISTING
SHOP FRONT PLAN 1:50

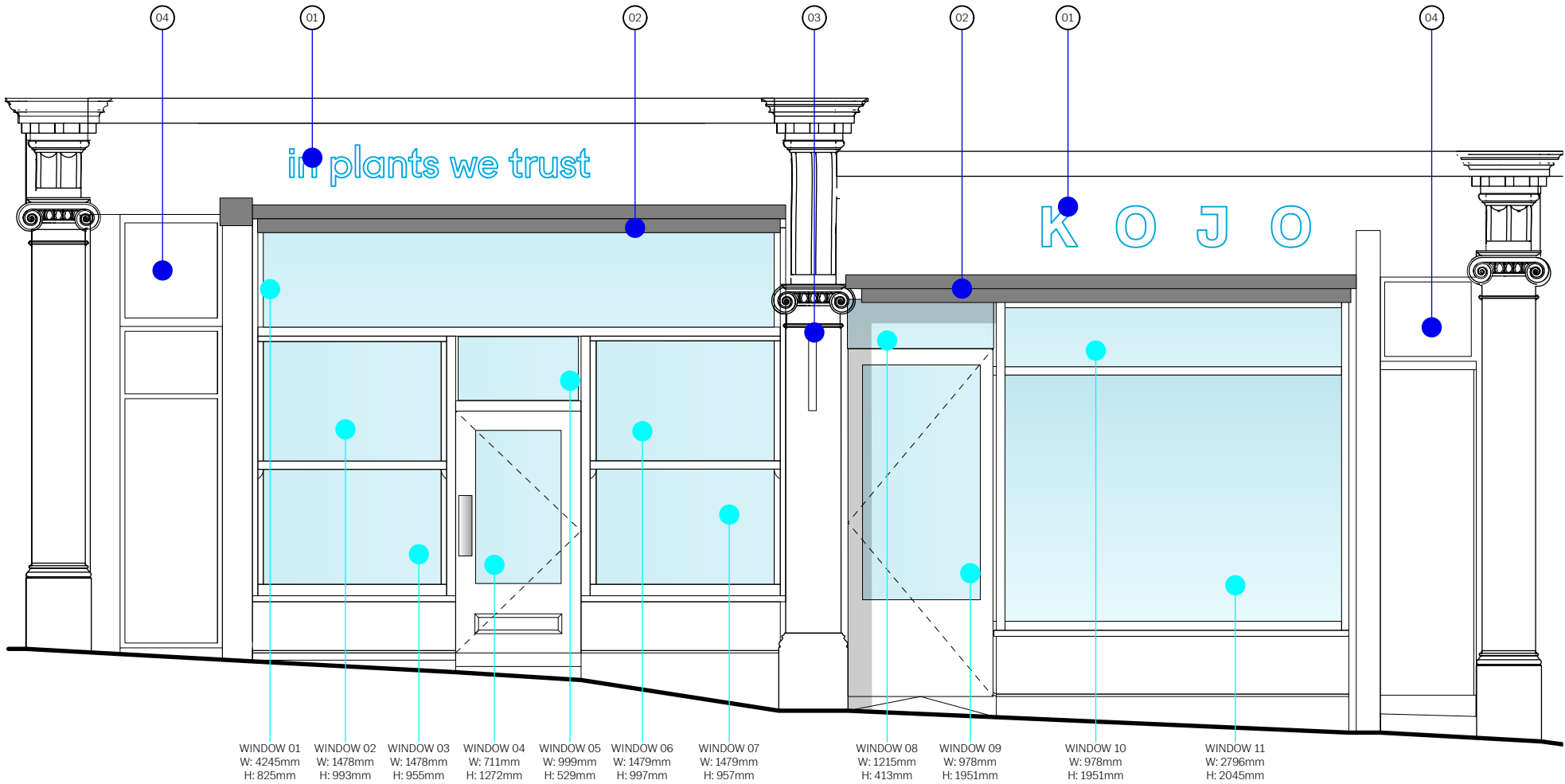

EXISTING
SHOP FRONT ELEVATION 1:50

EXISTING
SHOP FRONT SECTION AA 1:50

NOTES:

01	EXISTING SHOPFRONT self illuminated shopfront signage
02	EXISTING AWNING retracting awning
03	EXISTING BLADE SIGN
04	ENTRANCE TO NEIGHBOURS neighbouring building outside of demise

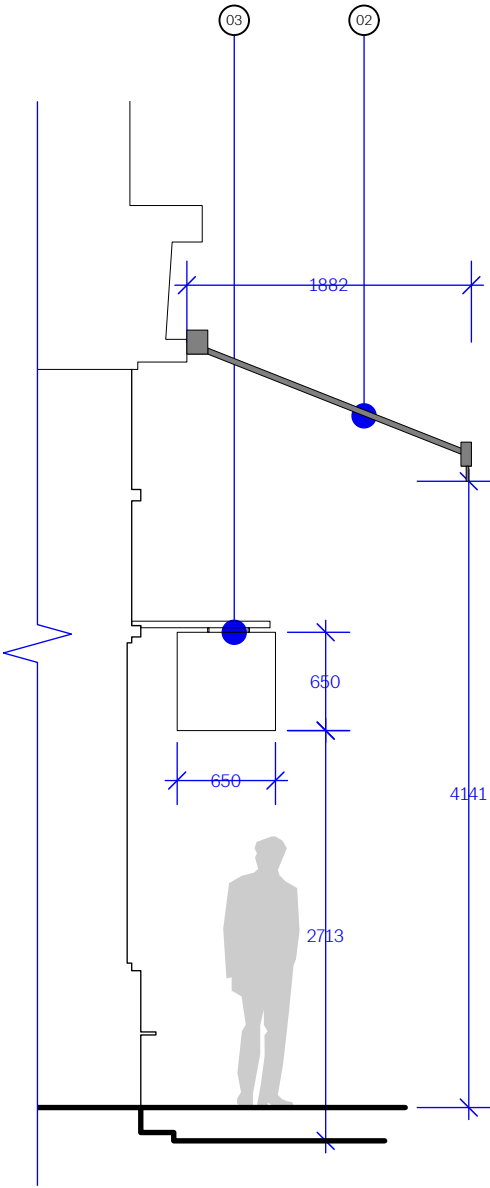

A: 18.09.23 LJB
ADDITIONAL NOTE TO SHOW BLADE SIGN AS PER COMMENTS.

REV: DATE DRAWN BY:

Decon.

3rd Floor, 68-69 St Martins Lane, London, WC2N 4JS

EXISTING

PROJECT: OTTOLENGHI 32 - 34 ROSSLYN HILL

TITLE: EXISTING SHOPFRONT ELEVATION

DWG NO. E001

DRAWN BY: LJB REVISION:

DATE: 15.09.23 SCALE: 1:50 @ A3

THIS DRAWING IS NOT TO BE SCALED. ALL DIMENSIONS TO BE CHECKED ON SITE
Figured dimensions only to be used. This drawing is subject to and protected by the
provision of the copyrights acts. Any discrepancies or queries to be notified
immediately. All dimensions to be verified on site

PROPOSED
SHOP FRONT PLAN 1:50

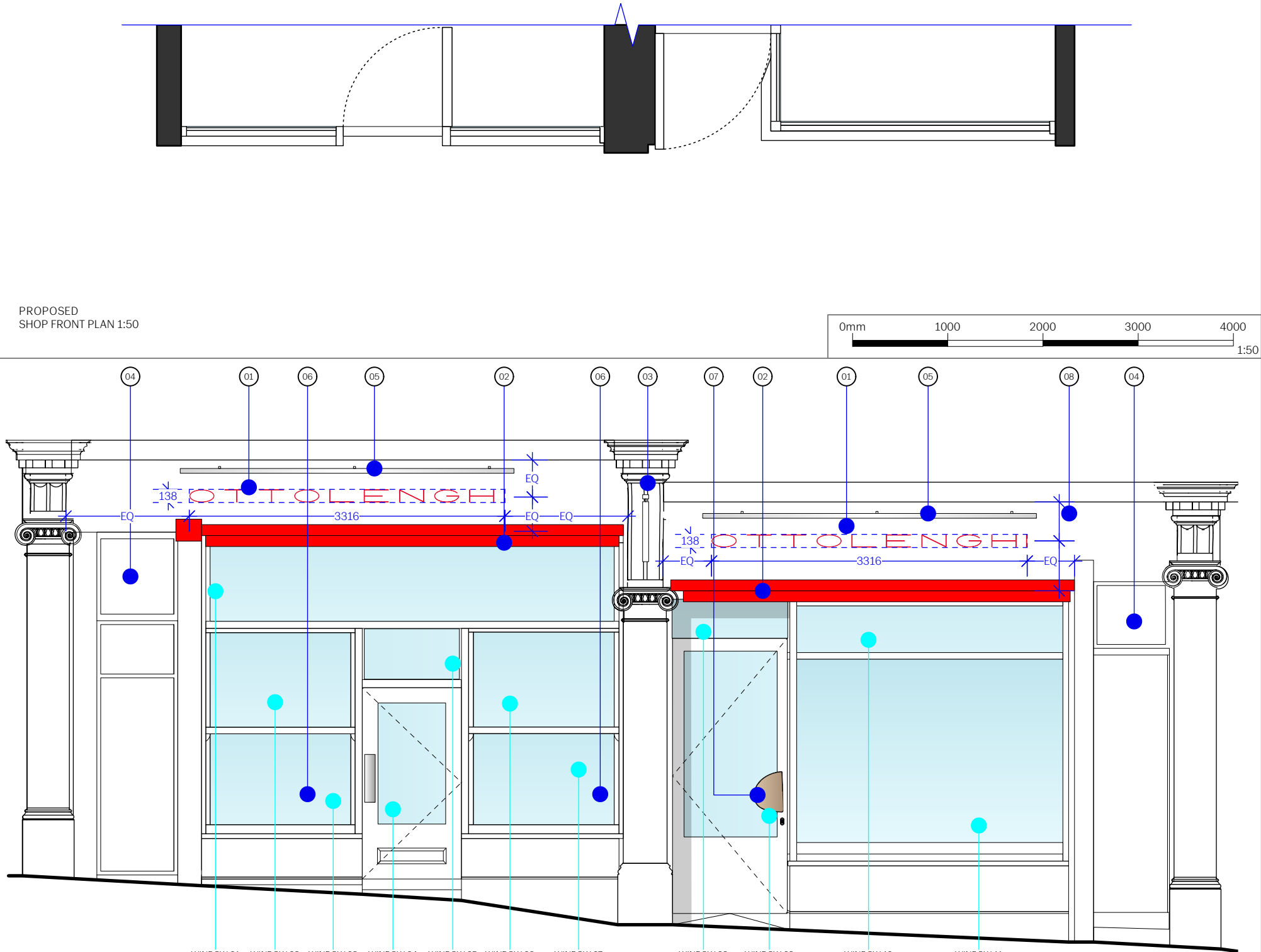

PROPOSED
SHOP FRONT ELEVATION 1:50
AWNING CLOSED

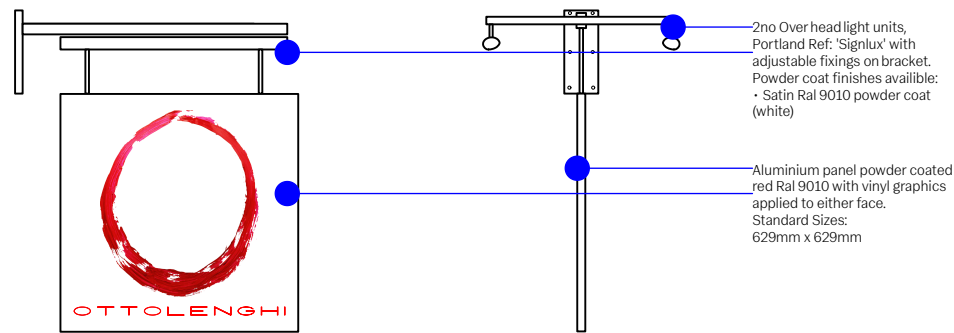

PROPOSED
BLADE SIGN DETAIL 1:20

PROPOSED
TROUGH LIGHT DETAIL 1:20

PROPOSED
SHOP FRONT SECTION AA 1:50

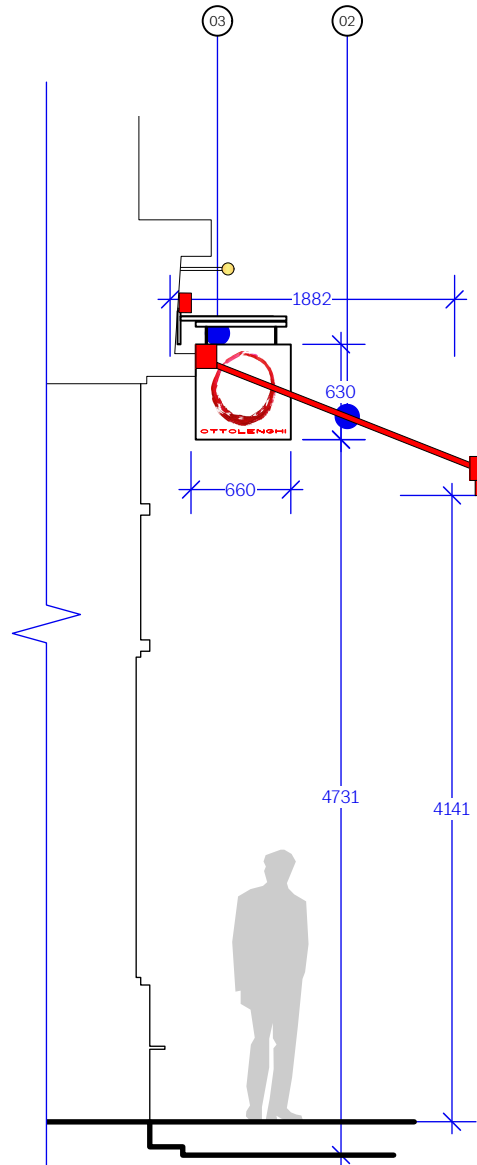

01	OTTOLENGHI SIGNAGE letters to be fabricated out of metal with a gage that measures to 3-4mm and painted Red (specification and finish to be decided). The general dimensions of each letter are 130mm H X 80mm D The letters should be wall-mounted, centered on the facade wall in both width and height.
02	EXISTING AWNING rebranded and new fabric applied white box, red awning.
03	NEW BLADE SIGN 660mm W X 630mm H
04	ENTRANCE TO NEIGHBOURS neighbouring building outside of demise
05	NEW SIGNAGE LIGHT white tube light Fixtures to illuminate new signage
06	NEW WHITE VINYL white vinyl sticker applied to inside of glazing
07	NEW WOOD DOOR HANDLE existing handle removed adn new woodem handle installed
08	SHOPFRONT DECORATION all existing shopfront to be painted white

C:	05.10.23	LJB
SCALE BAR ADDED.		
B:	05.10.23	LJB
BLADE SIGN AND LIGHT DETAIL ADDED.		
A:	18.09.23	LJB
ADDITIONAL NOTE TO SHOW BLADE SIGN AS PER COMMENTS.		

REV: DATE DRAWN BY:

Decon.

3rd Floor, 68-69 St Martins Lane, London, WC2N 4JS

PROPOSED

PROJECT: OTTOLENGHI 32 - 34 ROSSLYN HILL

TITLE: PROPOSED SHOPFRONT ELEVATION

DWG NO. P001

DRAWN BY: LJB REVISION: C

DATE: 15.09.23 SCALE: 1:50 @ A3

THIS DRAWING IS NOT TO BE SCALED. ALL DIMENSIONS TO BE CHECKED ON SITE
Figured dimensions only to be used. This drawing is subject to and protected by the
provision of the copyrights acts. Any discrepancies or queries to be notified
immediately. All dimensions to be verified on site

LIGHT TROUGHS
1.2mm descaled folded body, made in sections + bolt together
with snap fit diffuser + warm white LED tape, all finished in satin
white
less than 400 candellas per square meter and static

PROPOSED
SHOP FRONT PLAN 1:50

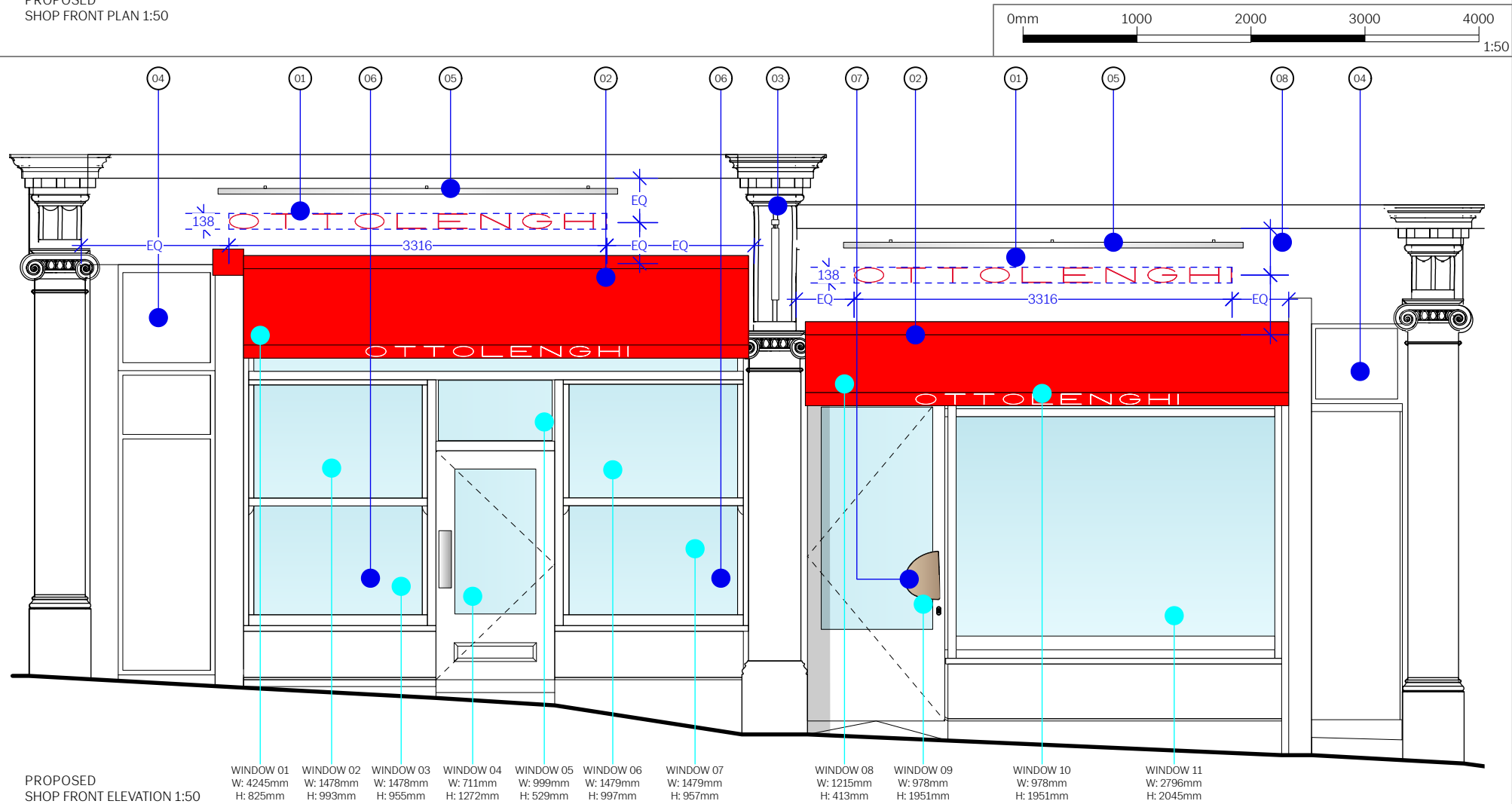

PROPOSED
SHOP FRONT ELEVATION 1:50
AWNING OPEN

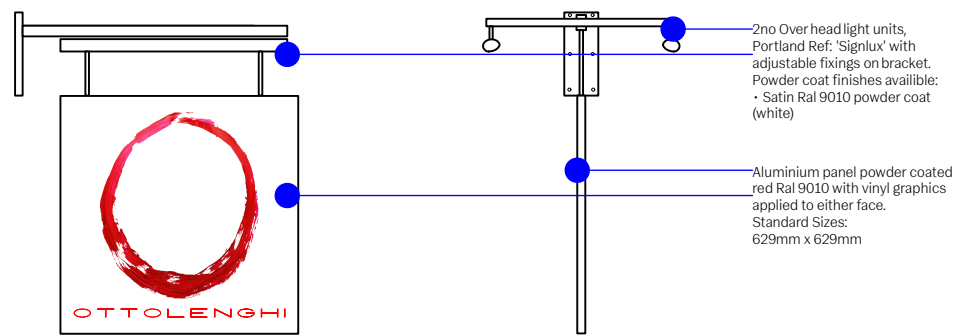

PROPOSED
BLADE SIGN DETAIL 1:20

PROPOSED
TROUGH LIGHT DETAIL 1:20

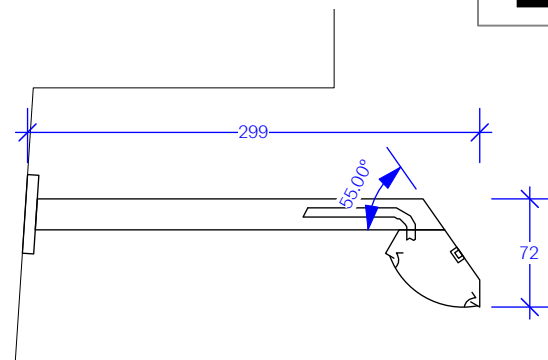

PROPOSED
SHOP FRONT SECTION AA 1:50

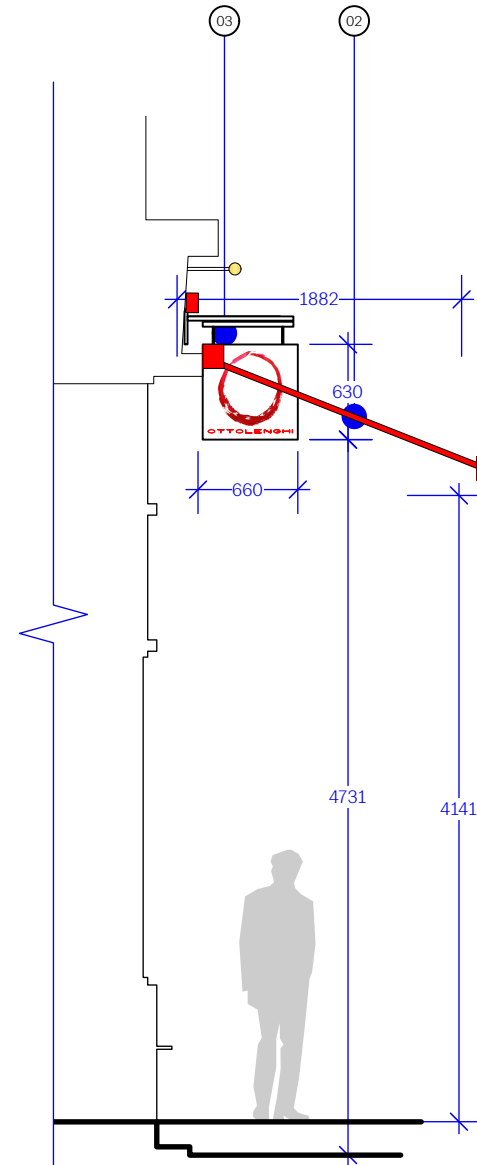

NOTES:

01	OTTOLENGHI SIGNAGE letters to be fabricated out of metal with a gage that measures to 3-4mm and painted Red (specification and finish to be decided). The general dimensions of each letter are 130mm H X 80mm D The letters should be wall-mounted, centered on the facade wall in both width and height.
02	EXISTING AWNING rebranded and new fabric applied white box, red awning.
03	NEW BLADE SIGN 660mm W X 630mm H
04	ENTRANCE TO NEIGHBOURS neighbouring building outside of demise
05	NEW SIGNAGE LIGHT white tube light Fixtures to illuminate new signage
06	NEW WHITE VINYL white vinyl sticker applied to inside of glazing
07	NEW WOOD DOOR HANDLE existing handle removed adn new woodem handle installed
08	SHOPFRONT DECORATION all existing shopfront to be painted white

A: 05.10.23 LJB
SCALE BAR ADDED.

REV: DATE DRAWN BY:

Decon.

3rd Floor, 68-69 St Martins Lane, London, WC2N 4JS

PROPOSED

PROJECT: OTTOLENGHI 32 - 34 ROSSLYN HILL
TITLE: PROPOSED SHOPFRONT AWNING OPEN
DWG NO. P001.1
DRAWN BY: LJB REVISION: A
DATE: 05.10.23 SCALE: 1:50 @ A3

THIS DRAWING IS NOT TO BE SCALED. ALL DIMENSIONS TO BE CHECKED ON SITE
Figured dimensions only to be used. This drawing is subject to and protected by the provision of the copyrights acts. Any discrepancies or queries to be notified immediately. All dimensions to be verified on site

LIGHT TROUGHS
1.2mm descaled folded body, made in sections + bolt together with snap fit diffuser + warm white LED tape, all finished in satin white
less than 400 candellas per square meter and static