

Existing Modified Windows:

Existing window types drawing to be read in conjunction with DAY drawing: 31-3101 Proposed external window schedule and EBS drawing: EBS-06-DR-M-10061-10063

All windows to have the top panes of glazing blanked out by a film or panel, TBC by client, due to ceiling level changes.

A review of window types and louvre/ insulated panel locations NEEDS to be undertaken on site to determine that the above design can be achieved and reflects what is shown on EBS M&E layout.

Materials Key

- Flow Current Cladding routed panel in 3 colours to create patterned facade:
 - Vulcan, Ceramapanel Natural + Range Colour:
 - Pipe Mergo (Natural +2051)
 - Limestone (Natural +2001)
 - Chalk Board (Natural +2031)Gap: Dark grey RAL TBC
- Aluminium framed clear glazed window.
Frame Colour: White (RAL to be confirmed)
- New AHU to sit on existing link bridge - alterations to level access and widening of rails - please refer to Structural and M&E Engineers information for further details
- Existing window frame to be retained and existing glazing panel removed and infilled with insulated panel - colour white RAL TBC
- Indicative ventilation intake and extract locations shown based on Stage 5 information from C&A EBS. These locations are to be read in conjunction with EBS drawings EBS-06-DR-M-10061 WD2 and EBS-06-DR-M-10062 WD2
- Indicative ventilation ducting locations shown based on Stage 6 information from C&A EBS. These locations are to be read in conjunction with EBS drawings EBS-06-DR-M-10061 WD2 and EBS-06-DR-M-10062 WD2
- Relocation of external door, existing door to be infilled with matching brick.
Proposed door: Aluminium framed double / single doorset with glazed infill panels.
Frame Colour: Grey (RAL to be confirmed)
New mesh fence with door gate for plant room access. Ducts penetrations to be set up prior to order. RAL Colour TBC. Door emergency lift
- New Proposed Door: Aluminium framed double / single doorset with glazed infill panels.
Frame Colour: Grey (RAL to be confirmed)
- New louvre screen supported by steel frame as per 3D design information. Colour Light Grey RAL TBC
- Existing balustrade and associated infill mesh (pigeon mesh to remain as existing facade)

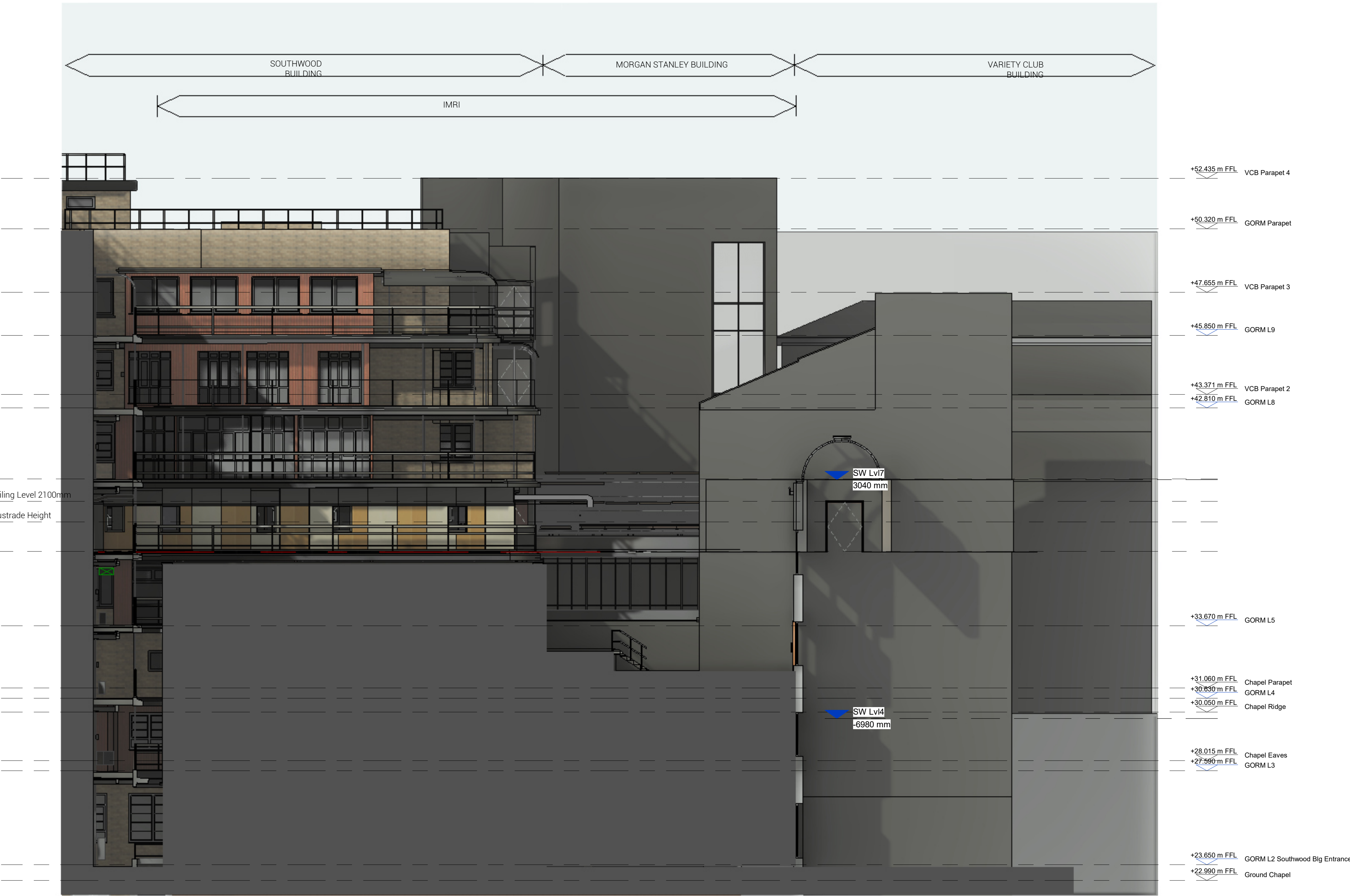

Proposed Elevation 4a
1:100

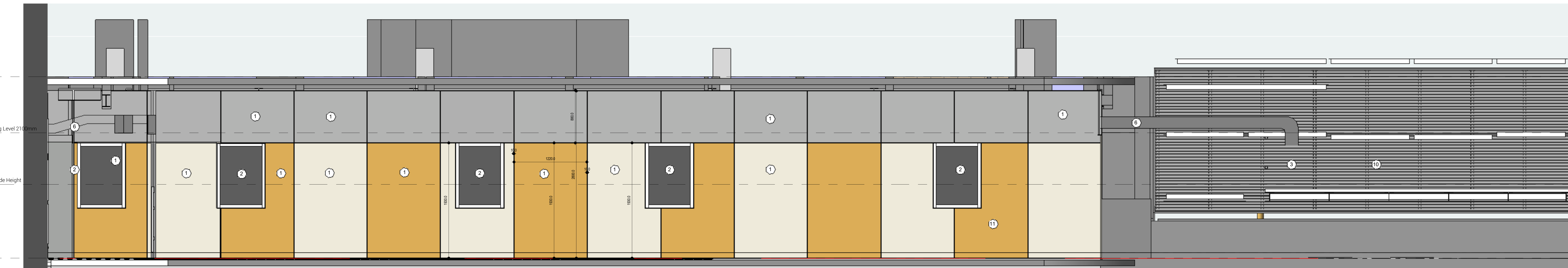
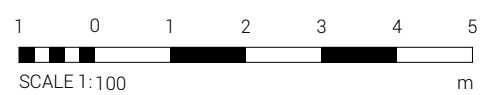

Proposed Elevation 4a Zoom in
1:25



GENERAL NOTES:

DAY Architectural Ltd accepts no responsibility for any costs, losses or claims whatsoever arising from these drawings, specifications and related documents unless there is in full compliance with the Client or any practised user of the following:

- All boundaries, dimensions and levels are to be checked on site before construction and any discrepancies reported to the Architect / Designer.
- Partial Service: Any discrepancies with site or other information is to be advised to the Architect / Designer and direction and / or approval is to be sought before the implementation of the detail.
- Block and site plans are reproduced under license from the Ordnance Survey.
- Do not scale the drawing.
- For the purposes of construction, all relevant parties must check this information prior to implementation and report any discrepancies to the Architect / Designer.

P2 Issued for NMA
P1 Issued for Planning

28.08.23
14.12.21

SM
SM

REV BY

CLIENT
Great Ormond Street Hospital for Childrens NHS Foundation Trust

PROJECT
Psychological and Mental Health Services (PAMHS)

DRAWN
Proposed Elevation 4_Courtyard Elevation 1

SCAL
As indicated @ A0

FIRST ISSUED
13.12.21

PROJECT CLIENT REF DRAWN BY CHECKED BY
BE2001 GOSH SM LI

ORIGIN VOLUME LEVEL TYPE ROLE NUMBER REVISION
DAY 00 XX DR A 20-1104 P2

SUITABILITY
PLANNING

DAY

DAY Architectural Ltd
Studio 1, Lancaster Buildings
17 Chancery, Manchester, M4 1
2019
T: 0161 834 9703
W: www.day-architectural.com

Information contained on this drawing is the sole copyright of DAY Architectural Ltd, and is not to be reproduced without their permission.