

Do not scale this drawing. Contractor to confirm all dimensions on site. Notify architect immediately of any discrepancies.

Revisions:  
00 DH 11.11.22 Issued for Planning  
01 DH 05.10.23 Front dormer size reduced. Issued for Planning

Note: These drawings are based on the proposed scheme that are currently under planning review, under planning application REF: 2022/2442/P.  
  
This application seeks to add to the scheme at third and roof level only.  
  
New proposals have been annotated for clarity.

NOTE: Drawing amended following comments received from Camden Council

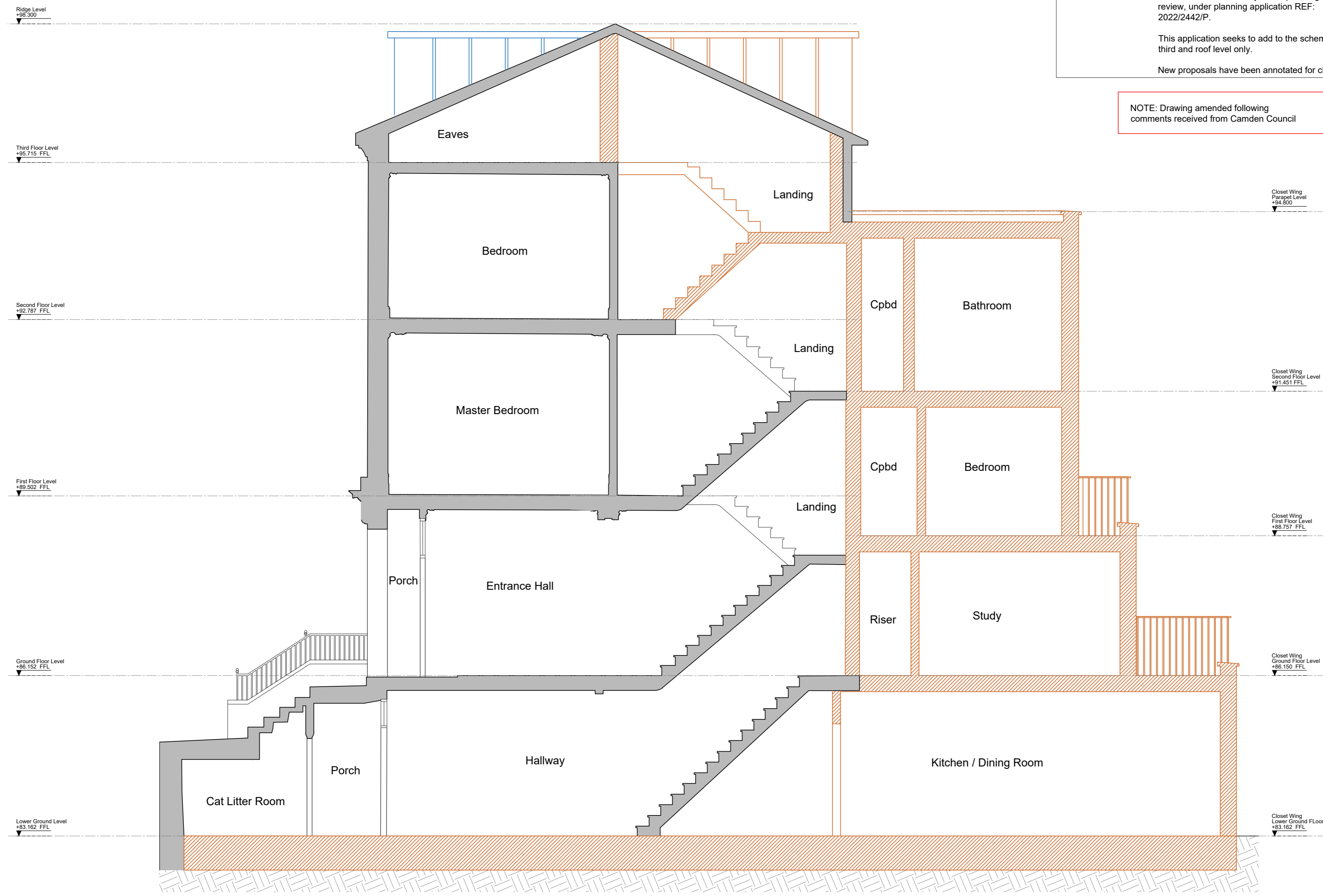

- KEY:**
- Existing building fabric
  - Proposed alterations under review in planning application. Ref: 2022/2442/P
  - Proposed building fabric
  - Site Boundary line

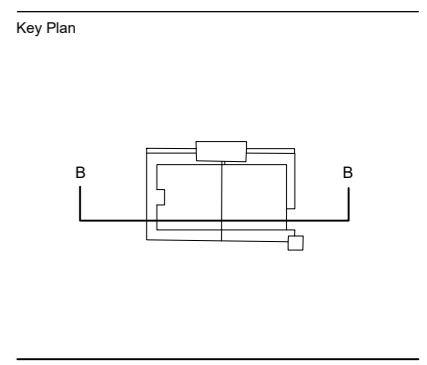

Winchester House 1-3 Brixton Road London SW9 6DE  
T 020 7251 0781 W formationarchitects.co.uk

Project  
11 Denning Road  
Hampstead  
Camden Town, London  
NW3 1ST

Client  
Maja

Drawing Title  
Proposed Section  
BB

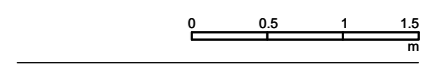

Drawn by SK Checked by CH Scale 1:50@A2

Status  
**For Planning**

Job number 6922 Drawing number D5502 Revision 01

01 Proposed Section - BB  
D5502 SCALE: 1:50