

Do not scale this drawing. Contractor to confirm all dimensions on site. Notify architect immediately of any discrepancies.

Revisions:
00 DH 11.11.22 Issued for Planning
01 DH 05.10.23 Front dormer size reduced. Issued for Planning

Note: These drawings are based on the proposed scheme that are currently under planning review, under planning application REF: 2022/2442/P.

This application seeks to add to the scheme at third and roof level only.

New proposals in this application have been annotated for clarity.

NOTE: Drawing amended following comments received from Camden Council

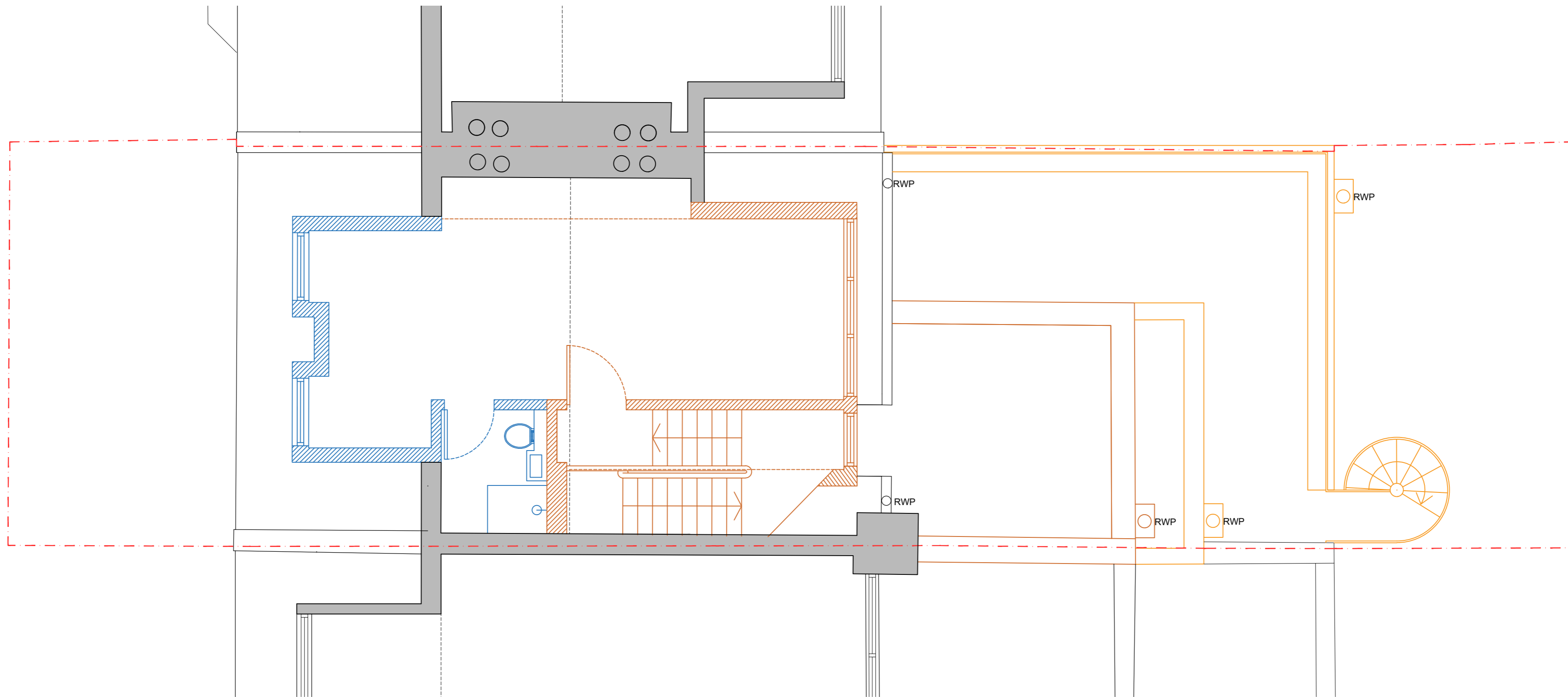

KEY:

- Existing building fabric
- Proposed alterations under review in planning application. Ref: 2022/2442/P
- Proposed building fabric
- Site Boundary line

Key Plan



Winchester House 1-3 Brixton Road London SW9 6DE
T 020 7251 0781 W formationarchitects.co.uk

Project
11 Denning Road
Hampstead
Camden Town, London
NW3 1ST

Client
Maja

Drawing Title
Proposed Plans
Third Floor

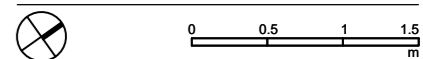

Drawn by SK Checked by CH Scale 1:50@A2

Status
For Planning

| Job number | Drawing number | Revision |
|------------|----------------|----------|
| 6922 | D5103 | 01 |

01 Proposed Plan - Third Floor
D5103 SCALE: 1:50