







**Notes**

In general the building has modern doors and some historic architraves. No historic doors or architraves will be removed. Only modern doors and architraves will be removed and replaced to match those existing and historic.

-  Structural Opening
-  Remove (section cut)
-  Repair and/or reinstate (section cut)
-  Remove (building fabric)
-  Remove (fixed furnishing)
-  Repair and/or reinstate

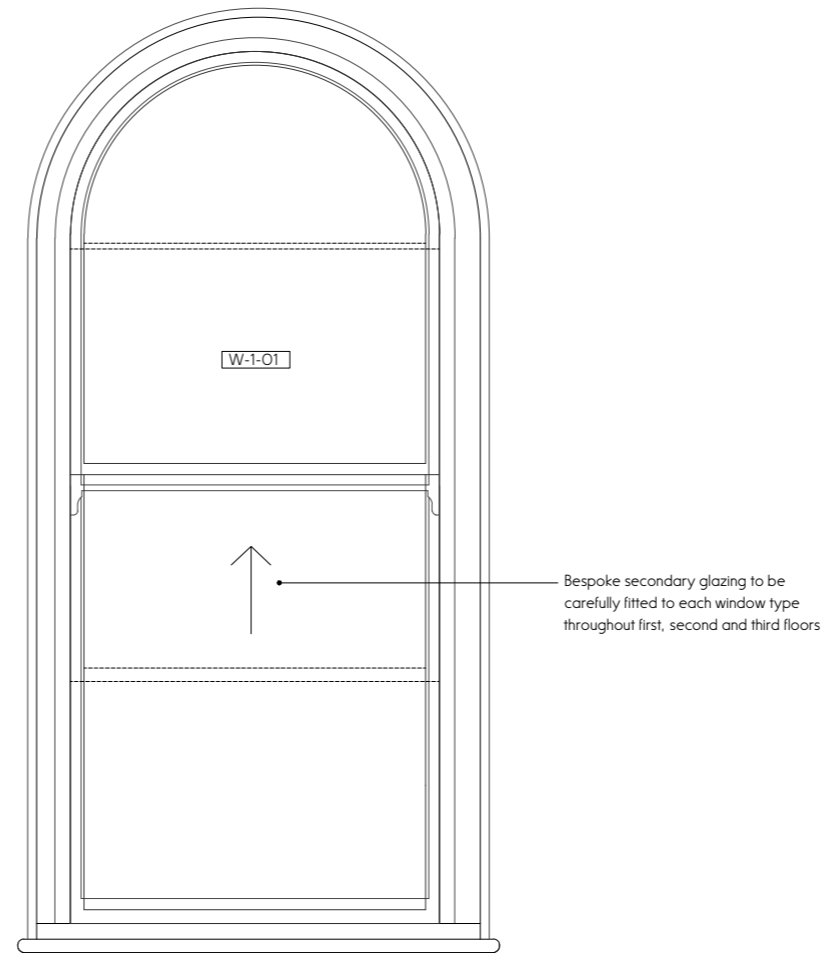
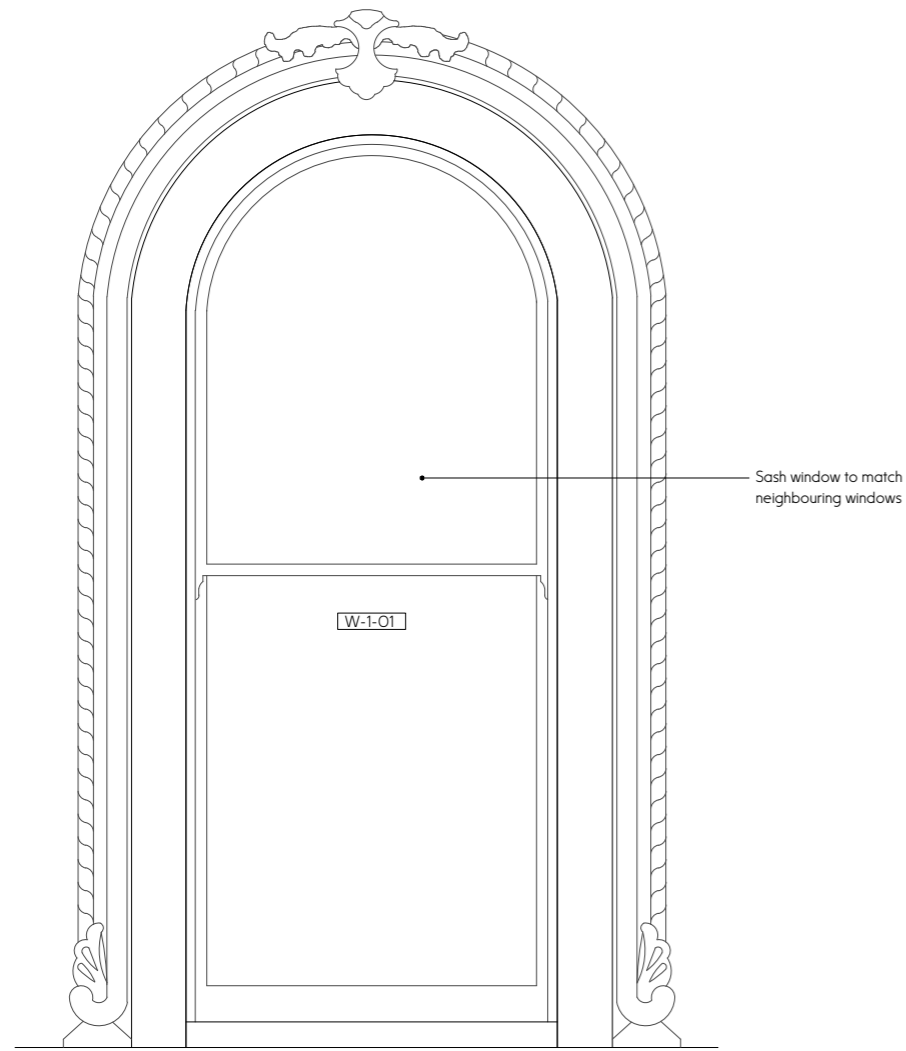

1  
6.06 PROPOSED EXTERNAL WINDOW W-1-01 ELEVATION  
SCALE 1:20 @ A3

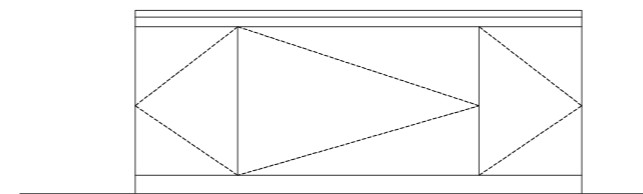
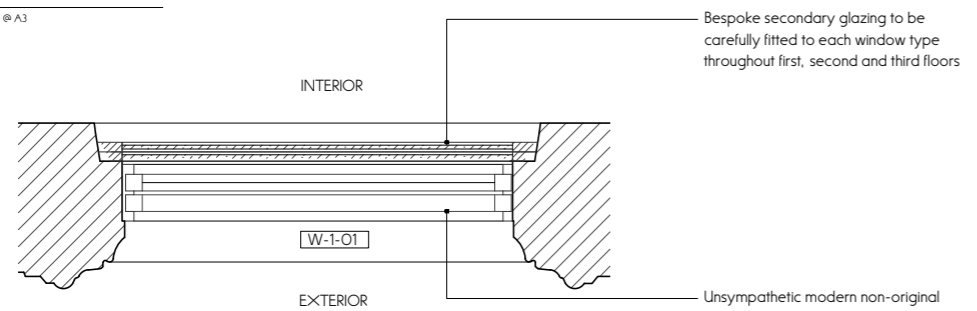

2  
6.06 PROPOSED INTERNAL WINDOW W-1-01 ELEVATION  
SCALE 1:20 @ A3

3  
6.06 PROPOSED WINDOW W-1-01 PLAN  
SCALE 1:20 @ A3

W-1-01

Location: First Floor, centre of the building on Coptic Street

Model: New window and frame replaced to match neighbouring windows

Opening Type: Sash

Structural Opening Width: 1220mm, check on-site

Structural Opening Height: 2500mm, check on-site

Quantity: 1

Drawn	Checked	Scale
JH	HN	VARIES

This drawing is to be read in conjunction with all other contract documents and specifications and all other consultants drawings. All levels and dimensions should be checked on site and any discrepancies notified to OMMX prior to proceeding with works. No drawing should be reproduced in any form without prior written permission from OMMX.