

No dimensions are to be scaled from this drawing.
 No deviation may be made from the details shown without prior permission of the Architect.
 Any discrepancy found between this drawing and any other document should be referred immediately to the Architect.

© ACJ CLINCH
 CLINCH DESIGN
 CLINCH ARCHITECTURE

NEW DORMER WINDOW CLAD WITH CODE - 5 LEAD THROUGH OUT ALL EXTERNAL FRAME. WITH TIMBER FRAME CASEMENT WINDOWS PAINTED WHITE. ALL JUNCTIONS FINISHED WITH CODE - 5 LEAD FLASHING

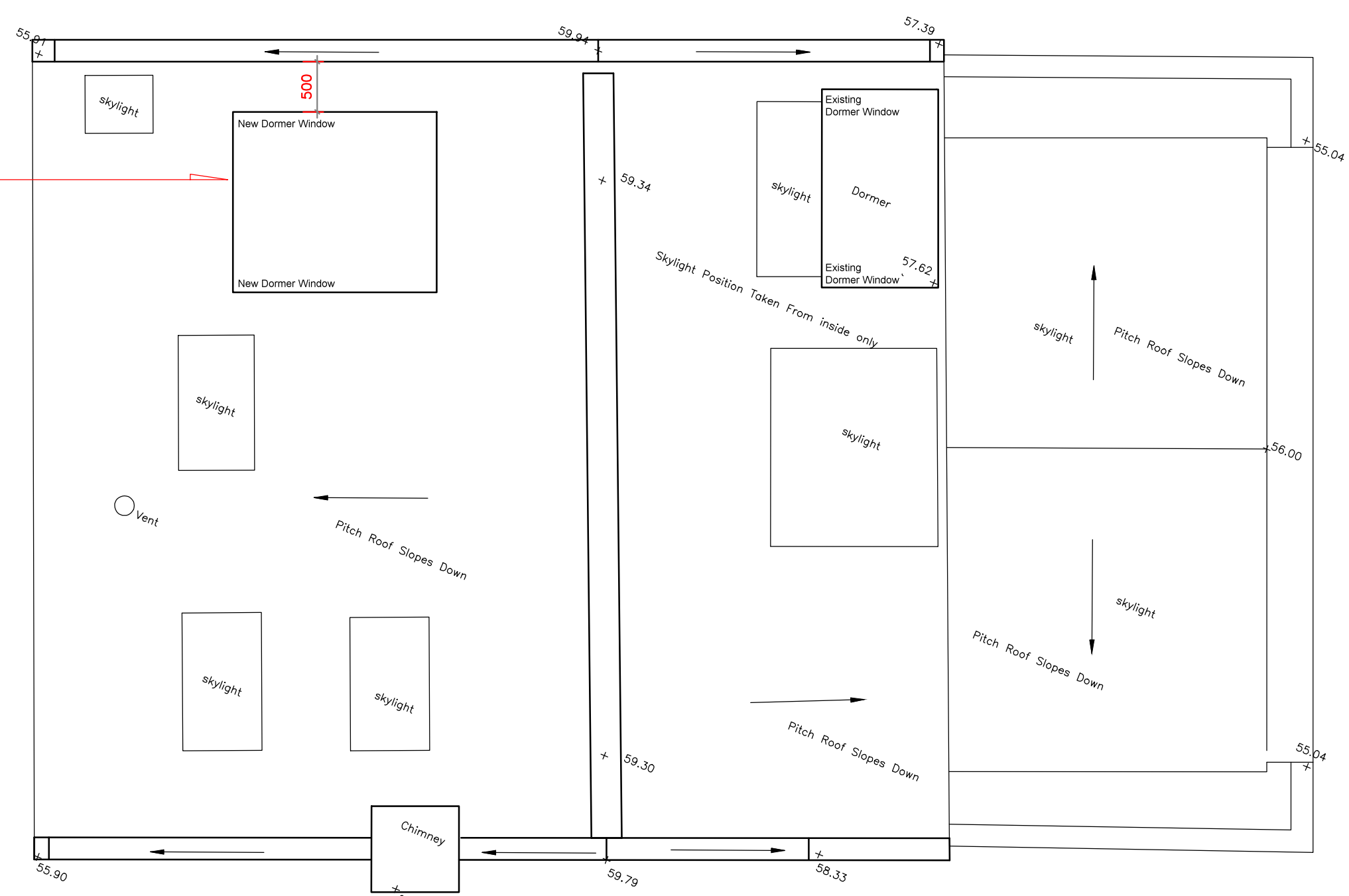

PROPOSED ROOF PLAN

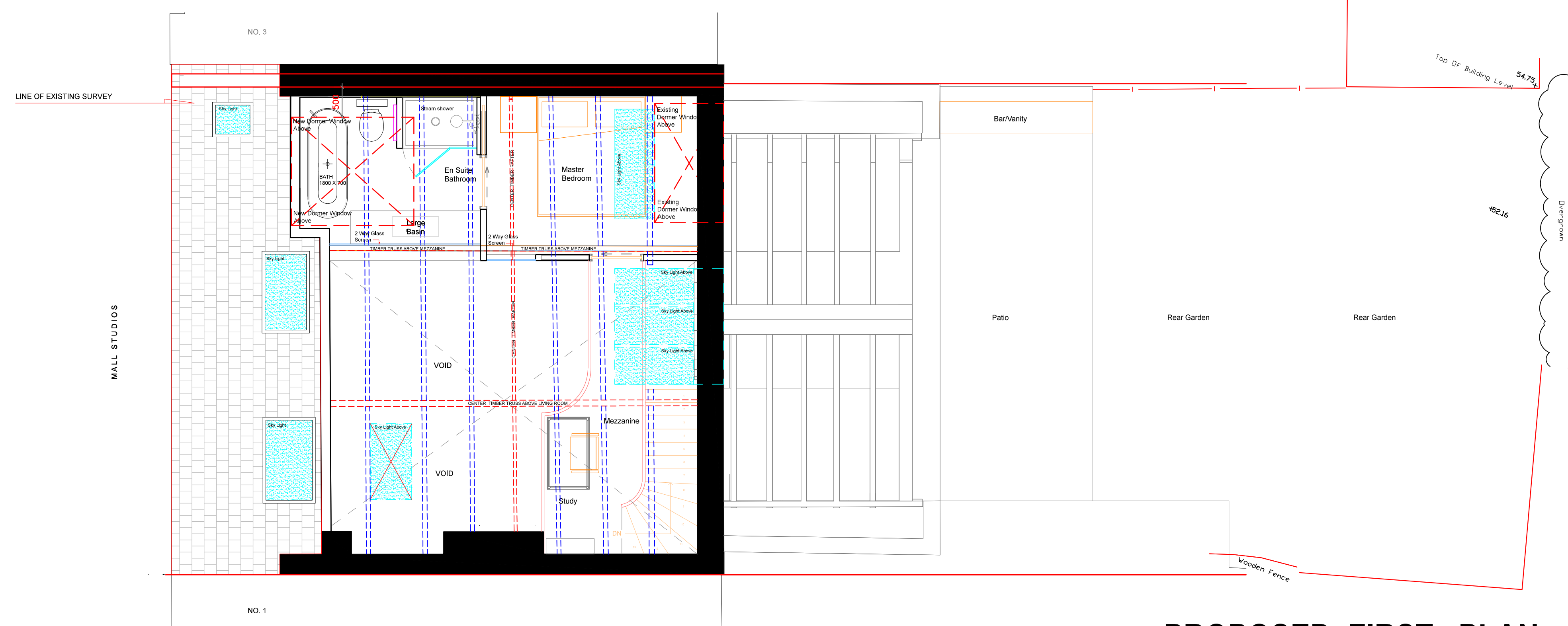

PROPOSED FIRST PLAN

PROPOSED FIRST & ROOF PLAN
2 MALL STUDIOS - LONDON NW3 2YS
SCALE 1: 100 @A3 1:50 @A1

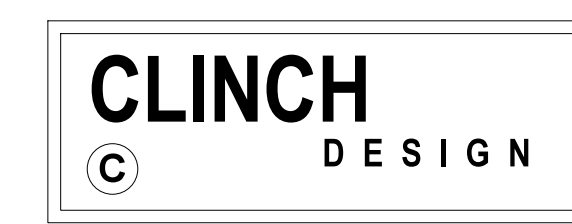
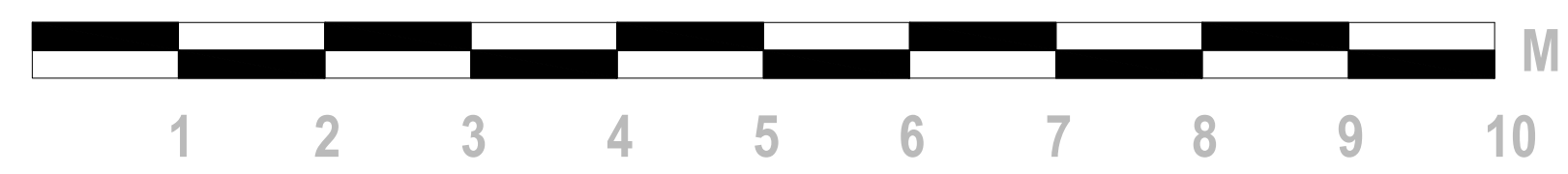
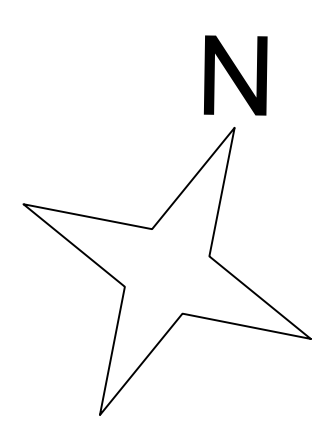

21a - Askew Road
 London W12 9AD
 Telephone 07561 810 884
 Email Andrew@CinchArchitecture.com
 Web WWW.CinchArchitecture.com

Project
2 MALL STUDIOS
LONDON NW3 2TS

Drawing Title

PROPOSED FIRST & ROOF PLAN

North	Scale	Drawn by
	1:1250 @A3	
Date	SEPT 2023	Checked by
Project No.	AC/ MF/23/ 80005	Revision