

© COPYRIGHT  
 The copyright in this drawing is vested in Sheppard Robson and no license or assignment of any kind has been, or is, granted to any third party whether by provision of copies or originals or otherwise unless agreed in writing.

**DO NOT SCALE FROM THIS DRAWING**  
 The contractor shall check and verify all dimensions on site and report any discrepancies in writing to Sheppard Robson before proceeding work.

**FOR ELECTRONIC DATA ISSUE**  
 Electronic Data / drawings are issued as "read only" and should not be interrogated for measurement. All dimensions and levels should read, only from those values stated in text, on the drawing.

NOTES  
 PV Panels  
 Dotted line indicates PV panels behind parapet

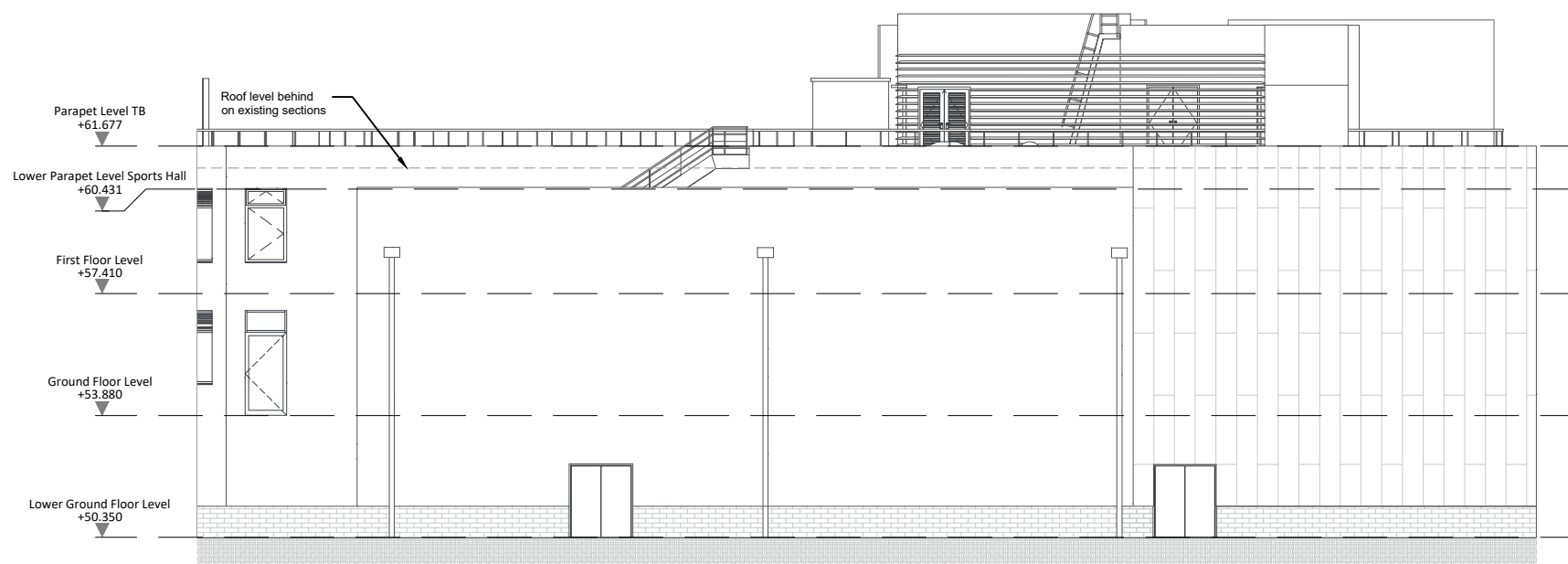

Existing: South East Lissenden Gardens Elevation

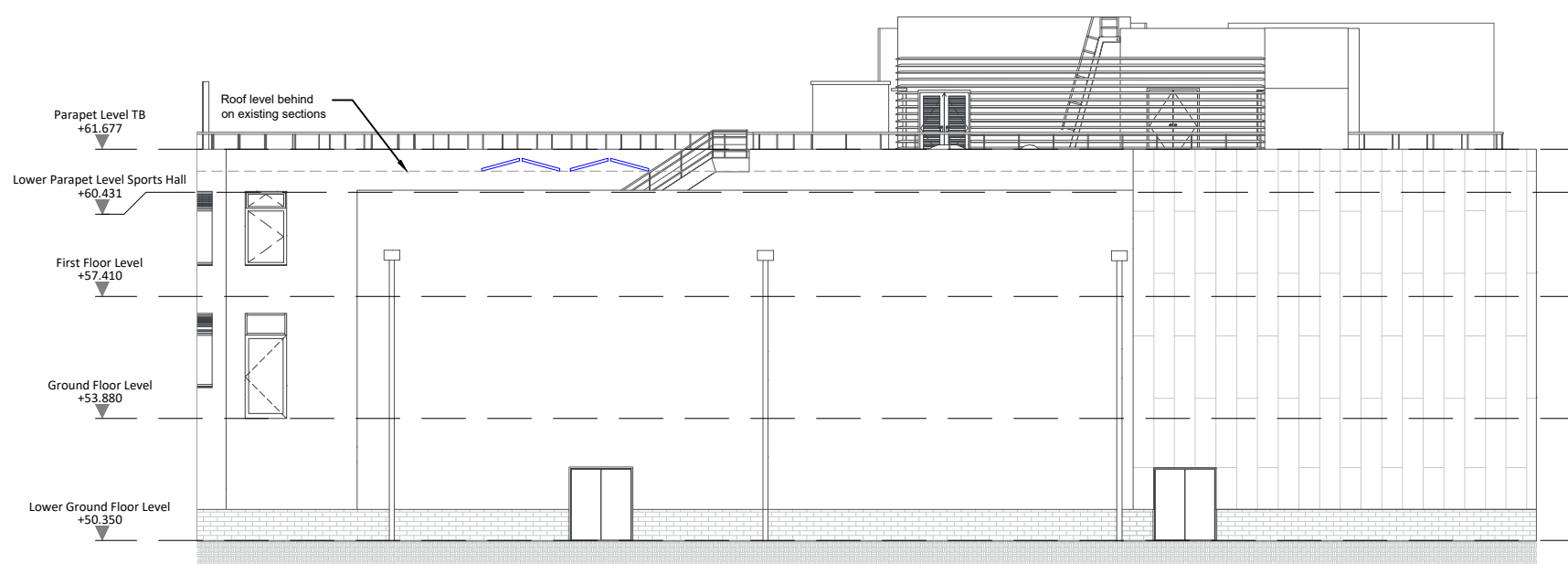

Proposed: South East Lissenden Gardens Elevation

| REV. | DATE | AMENDMENT |
|------|------|-----------|
| -    | -    | -         |
| -    | -    | -         |

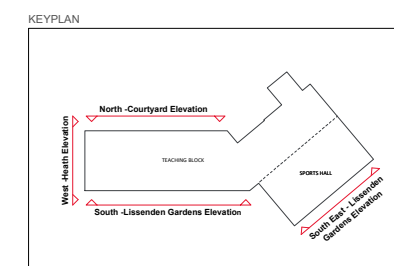

CLIENT  
**Power Up North London**

**SHEPPARD ROBSON**

77 Parkway Camden Town London NW1 7PU  
 T: +44 (0)20 7504 1700 E: london@sheppardrobson.com

PROJECT  
**Parliament Hill High School**

| SCALE@A3 | DATE       | ORIGINATOR | CHECKED | AUTHORISED |
|----------|------------|------------|---------|------------|
| 1:200    | 29/09/2023 | DP         | RM      | AS         |

TITLE  
**South East - Lissenden Gardens Elevation**

**Existing + Proposed**

| STATUS                           | PURPOSE OF ISSUE       | SR NO.      |
|----------------------------------|------------------------|-------------|
| <b>S2</b>                        | <b>For Information</b> | <b>7162</b> |
| DRAWING NO.                      |                        | REV.        |
| <b>7162-SRA-XX-00-S2-A-20223</b> |                        | <b>P01</b>  |

