

© COPYRIGHT  
The copyright in this drawing is vested in Sheppard Robson and no license or assignment of any kind has been, or is, granted to any third party whether by provision of copies or originals or otherwise unless agreed in writing.

DO NOT SCALE FROM THIS DRAWING  
The contractor shall check and verify all dimensions on site and report any discrepancies in writing to Sheppard Robson before proceeding work.

FOR ELECTRONIC DATA ISSUE  
Electronic Data / drawings are issued as "read only" and should not be interrogated for measurement. All dimensions and levels should read, only from those values stated in text, on the drawing.

NOTES

PV Panels

Dotted line indicates PV panels behind parapet

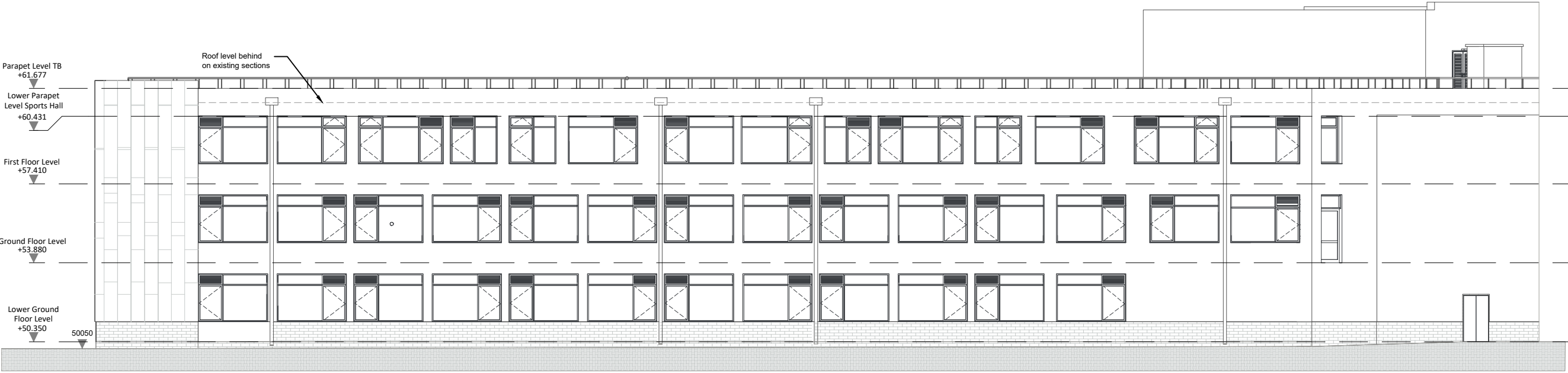

Existing: South Lissenden Gardens Elevation



Proposed: South Lissenden Gardens Elevation

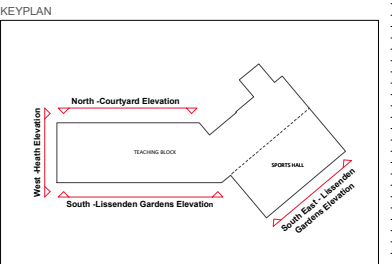

CLIENT

Power Up North London

**SHEPPARD ROBSON**

77 Parkway Camden Town London NW1 7PU  
T: +44 (0)20 7504 1700 E: london@sheppardrobson.com

PROJECT

Parliament Hill High School

SCALE@A3 DATE 29/09/2023 ORIGINATOR SM CHECKED RM AUTHORISED AS

TITLE

South - Lissenden Gardens Elevation

Existing + Proposed

STATUS S2 PURPOSE OF ISSUE For Information SR NO. 7162

DRAWING NO. 7162-SRA-XX-00-DR-A-20222 REV. P01