

© COPYRIGHT  
 The copyright in this drawing is vested in Sheppard Robson and no license or assignment of any kind has been, or is, granted to any third party whether by provision of copies or originals or otherwise unless agreed in writing.

**DO NOT SCALE FROM THIS DRAWING**  
 The contractor shall check and verify all dimensions on site and report any discrepancies in writing to Sheppard Robson before proceeding work.

**FOR ELECTRONIC DATA ISSUE**  
 Electronic Data / drawings are issued as "read only" and should not be interrogated for measurement. All dimensions and levels should read, only from those values stated in text, on the drawing.

**NOTES**  
 PV Panels

Dotted line indicates PV panels behind parapet.

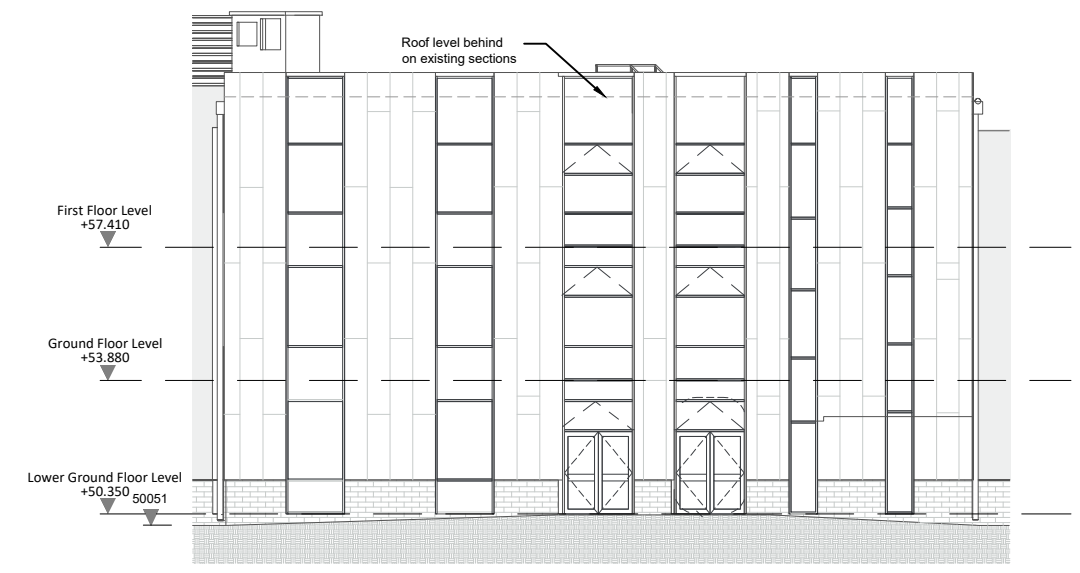

**Existing: West Heath Elevation**

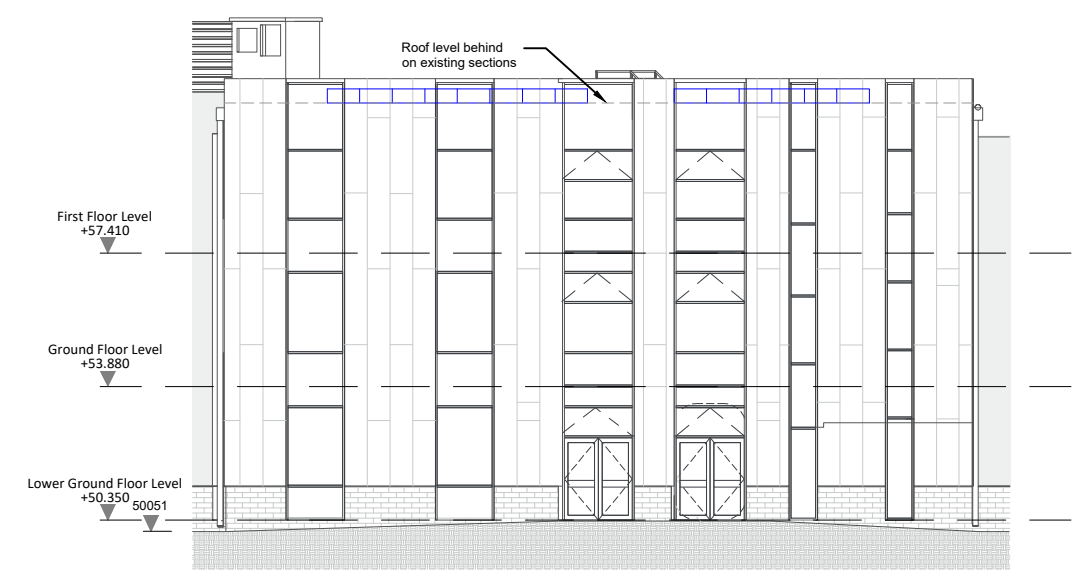

**Proposed: West Heath Elevation**

REV.	DATE	AMENDMENT
-	-	-

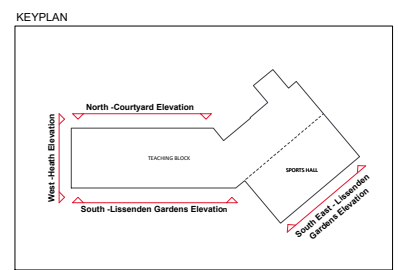

CLIENT  
**Power Up North London**

**SHEPPARD ROBSON**

77 Parkway Camden Town London NW1 7PU  
 T: +44 (0)20 7504 1700 E: london@sheppardrobson.com

PROJECT  
**Parliament Hill High School**

SCALE@A3	DATE	ORIGINATOR	CHECKED	AUTHORISED
1:200	29/09/2023	SM	RM	AS

TITLE  
**West - Heath Elevation**

**Existing + Proposed**

STATUS	PURPOSE OF ISSUE	SR NO.
<b>S2</b>	<b>For Information</b>	<b>7162</b>

DRAWING NO.	REV.
<b>7162 - SRA - XX - 00 - DR - A - 20221</b>	<b>P01</b>

