

NOTES:  
 Report all discrepancies, errors and omissions  
 Do not scale from this drawing  
 Verify all dimensions on site before commencing any work or preparing sh drawings  
 All materials, components and workmanship are to comply with all the relevant British Standards, Codes of Practice, and appropriate manufacture recommendations that from time to time shall apply.  
 For all specialist work, see relevant drawings.  
 This drawing and design are copyright of PELLINGS LLP

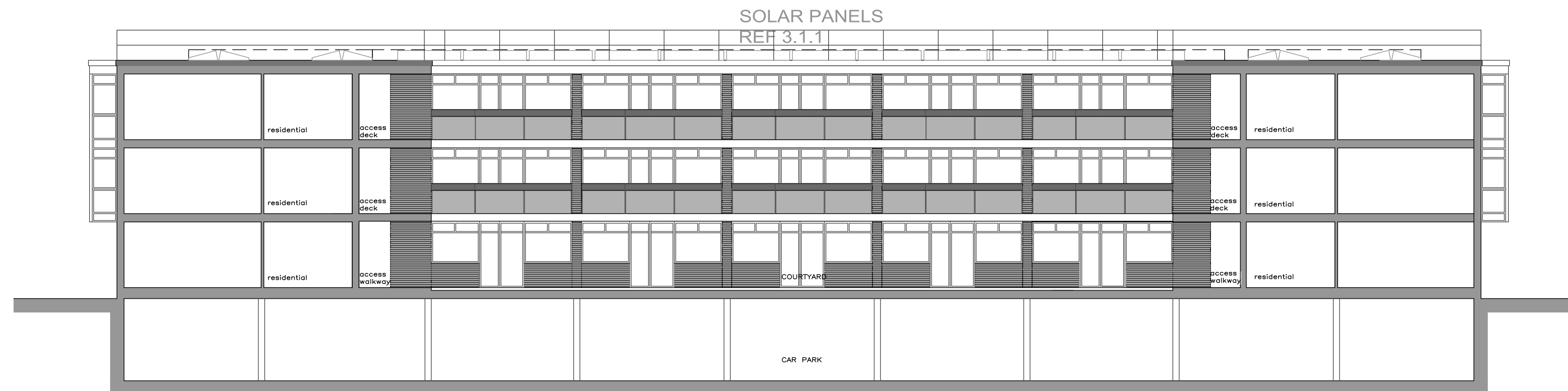

ELEVATION A  
 0 1 2 3 4 5 metres

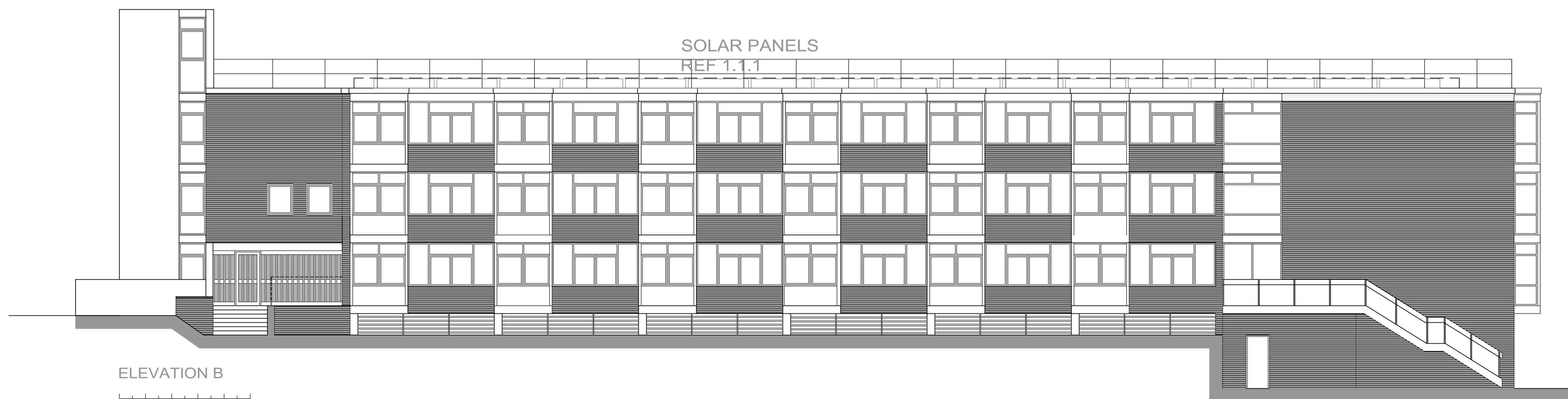

ELEVATION B  
 0 1 2 3 4 5 metres

Rev	Date	Description	Name

**Pellings**

Pellings LLP  
 Northside House Mount Pleasant Barnet EN4 9EB  
 t 020 8441 8500 f 020 8441 4616 e barnet@pellings.co.uk  
 www.pellings.co.uk  
 Architecture & Planning ■ Building Surveying ■ Project Management ■  
 Cost Consultancy ■ CDM Co-ordination

CLIENT  
 LONDON BOROUGH OF CAMDEN

PROJECT  
 Henderson Court  
 102 Fitzjohns Avenue  
 London  
 NW3 6NS

TITLE  
 ELEVATIONS A & B  
 AS PROPOSED  
 PLANNING

DATE 01/06/2022 SCALE 1:100 @A1 DRAWN RH

DRAWING No. 252|0983 | 105 |