

Report all discrepancies, errors and omissions
 Do not scale from this drawing
 Verify all dimensions on site before commencing any work or preparing shop drawings.
 All materials, components and workmanship are to comply with all the relevant British Standards, Codes of Practice, and appropriate manufacturers recommendations that from time to time shall apply.
 For all specialist work, see relevant drawings.
 This drawing and design are copyright of PELLINGS LLP

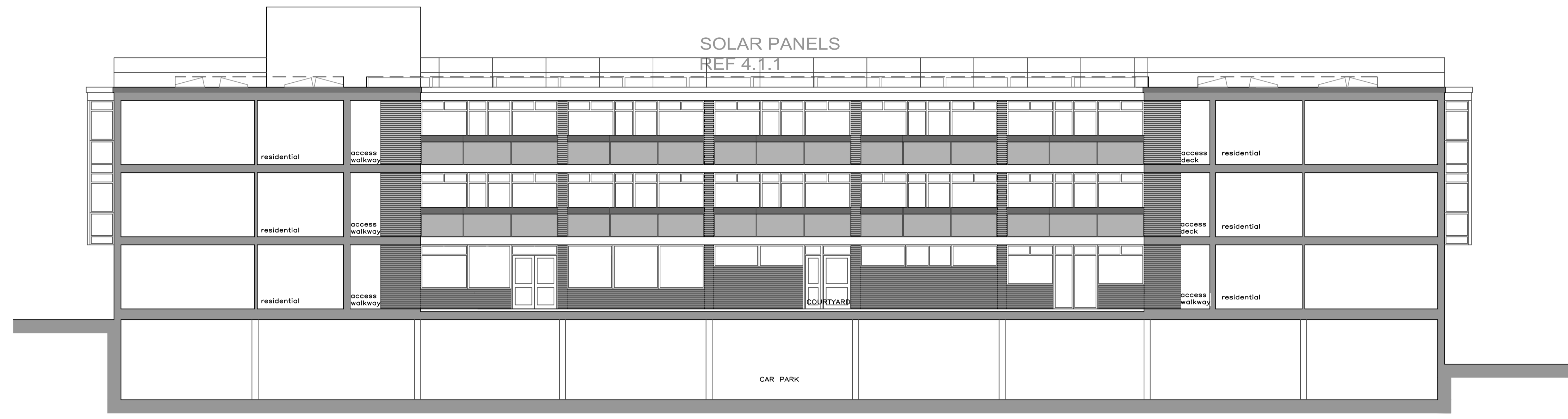

ELEVATION C

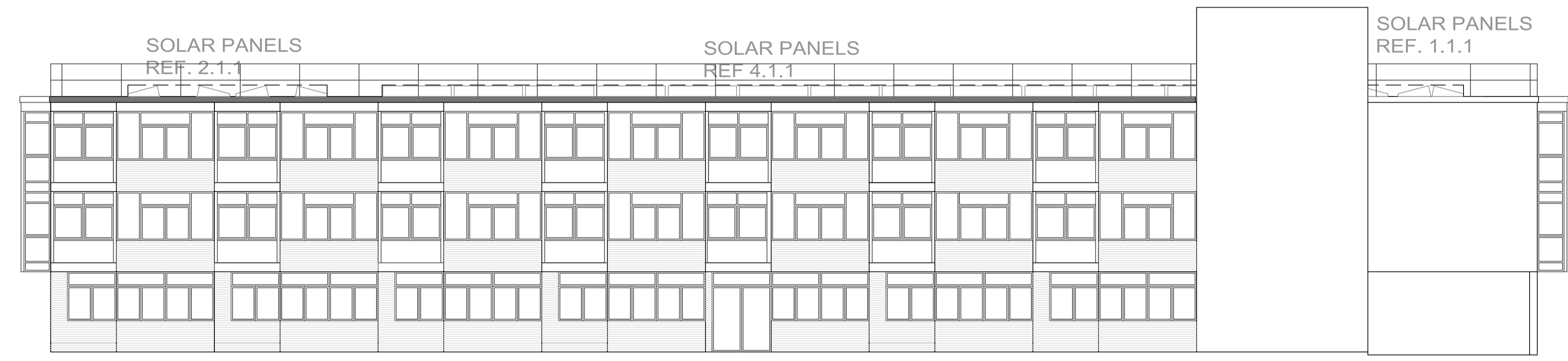

ELEVATION D

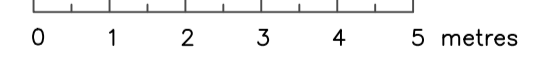

Rev	Date	Description	Name



Pellings LLP
 Northside House Mount Pleasant Barnet EN4 9EB
 T:020 8441 1800 F:020 8441 4616 e: barnet@pellings.co.uk
 www.pellings.co.uk
 Architecture & Planning ■ Building Surveying ■ Project Management ■
 Cost Consultancy ■ CDM Co-ordination

CLIENT
 LONDON BOROUGH OF CAMDEN

PROJECT
 Henderson Court
 102 Fitzjohns Avenue
 London
 NW3 6NS

TITLE
 ELEVATIONS C & D
 AS PROPOSED
 PLANNING

DATE	01/06/2022	SCALE	1:100 @A1	DRAWN	RH
------	------------	-------	-----------	-------	----

DRAWING No.
 252|0983 | 106 |