

LINTEL AND HOUSE NUMBERS TO BE RETAINED

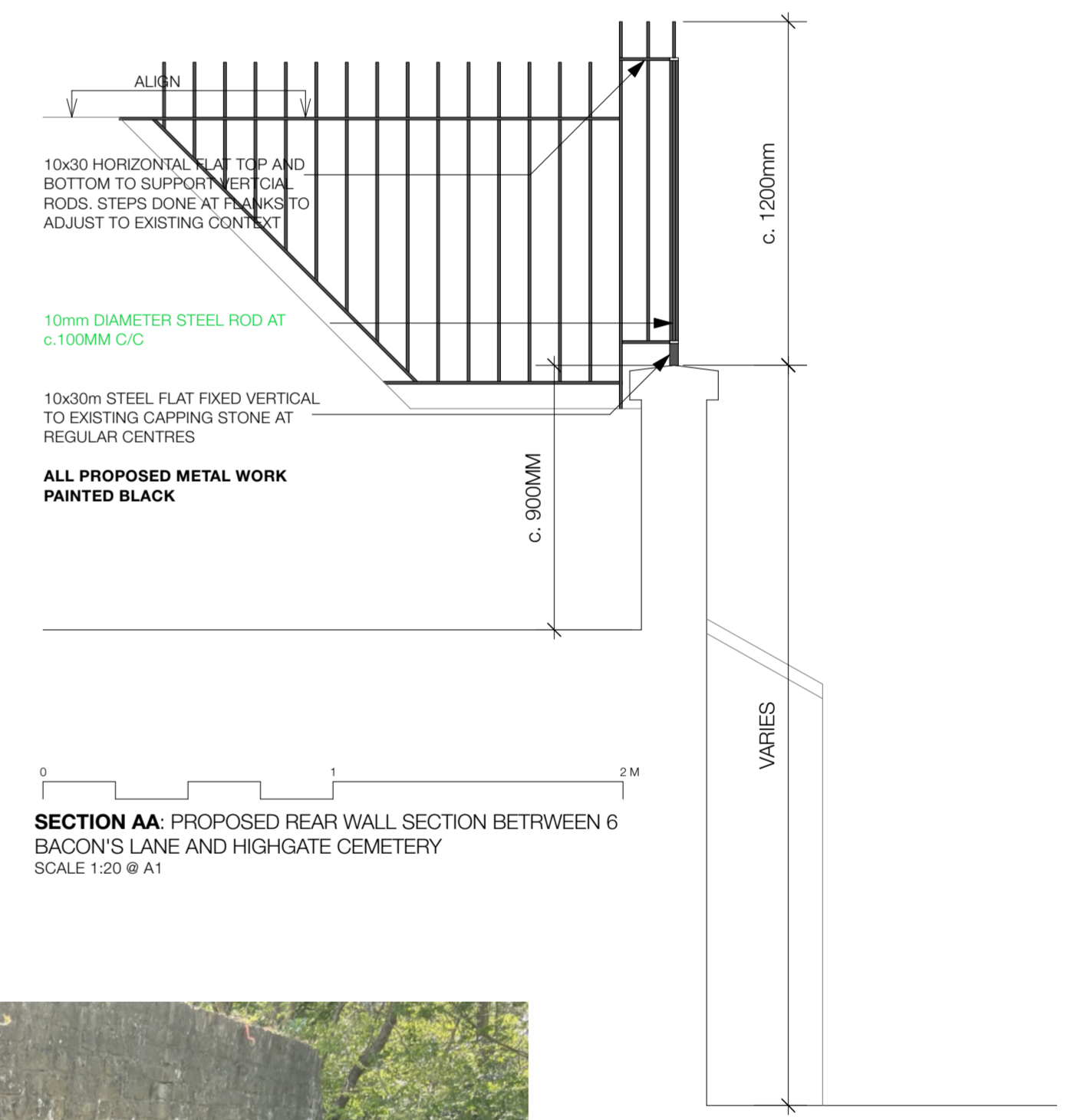
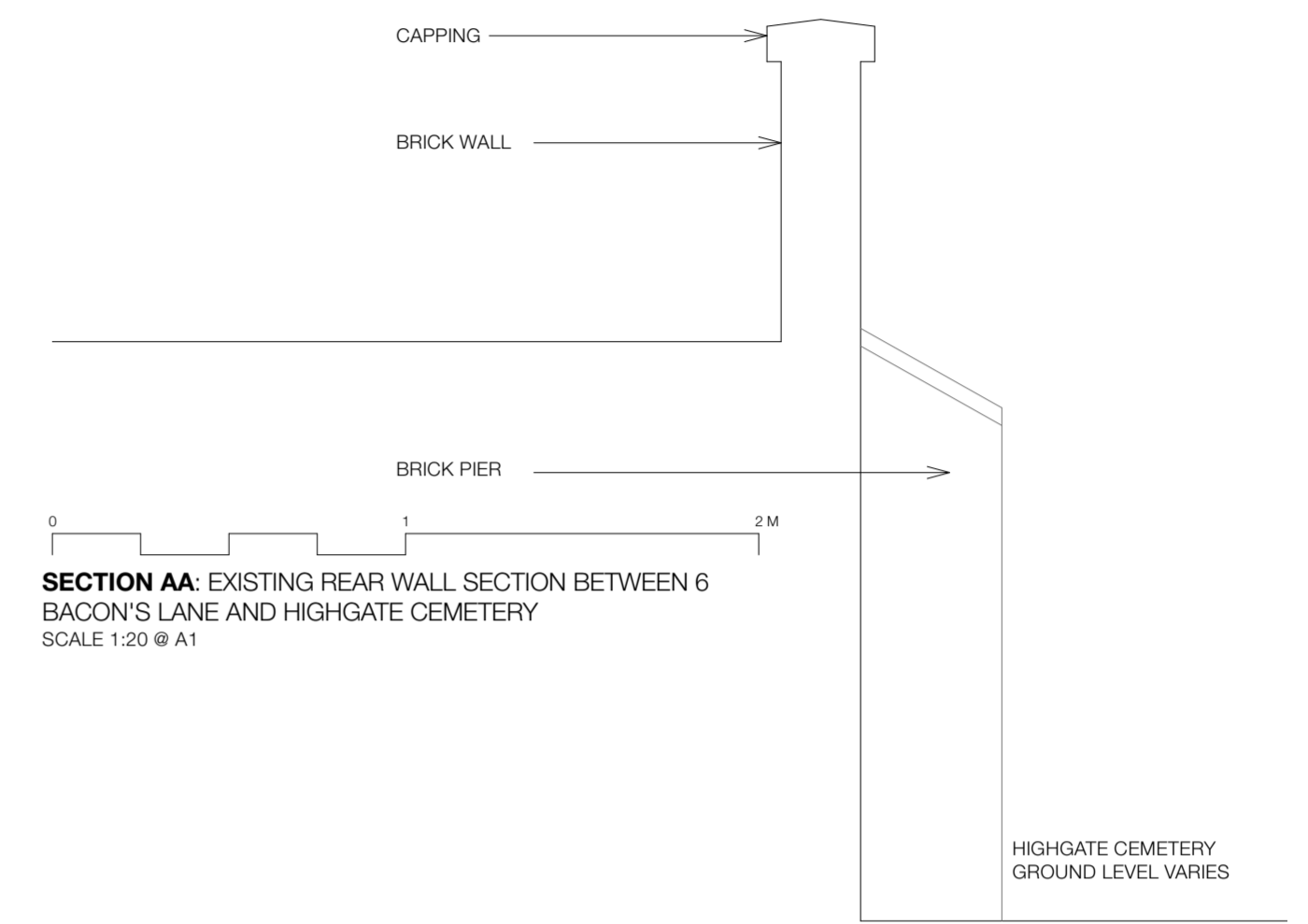
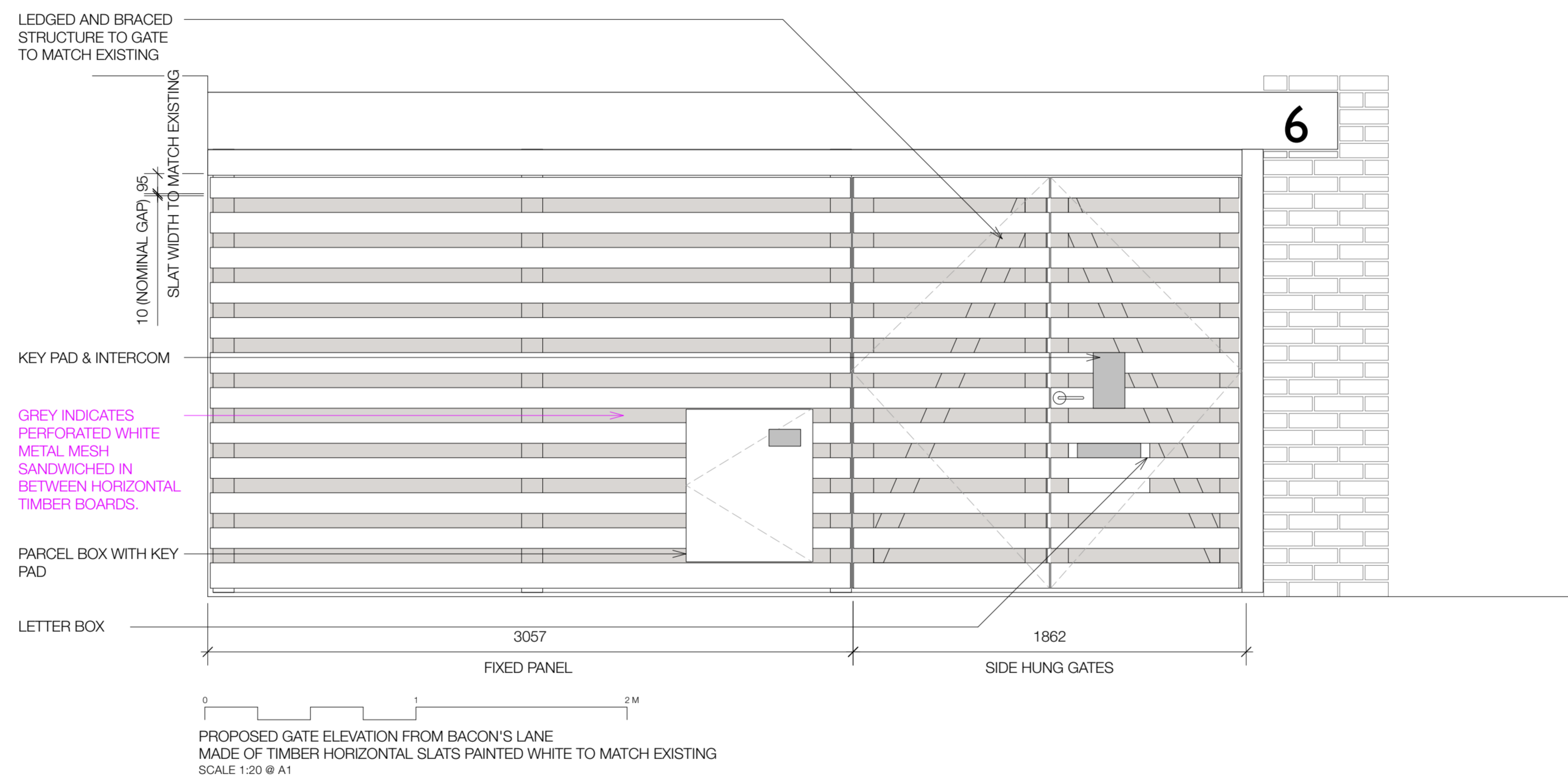
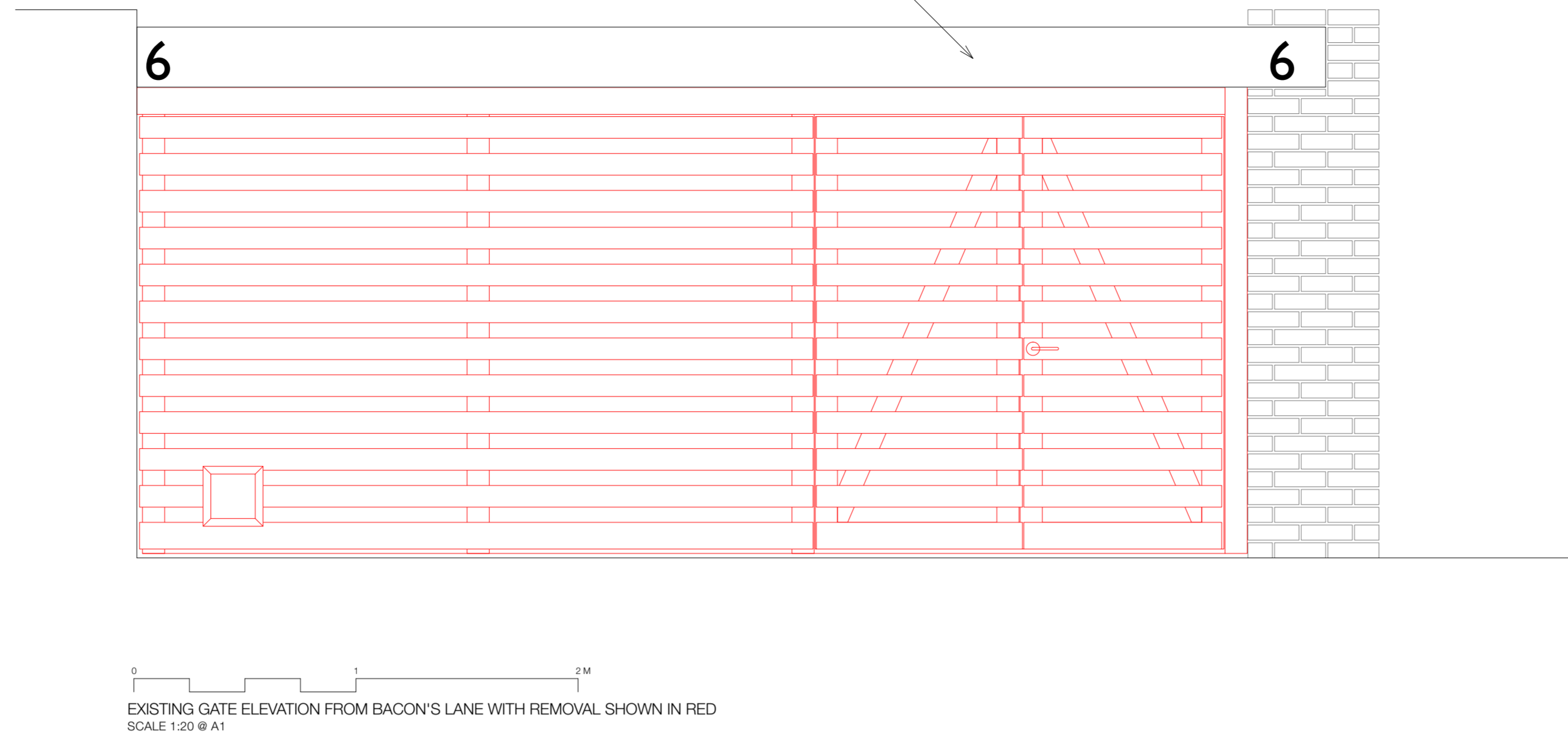

PHOTO 1: EXISTING TIMBER GATE
NOT TO SCALE



PHOTO 2: REAR WALL TO HIGHGATE CEMETERY LOOKING SOUTH EAST FROM FIRST FLOOR OF HOUSE
NOT TO SCALE

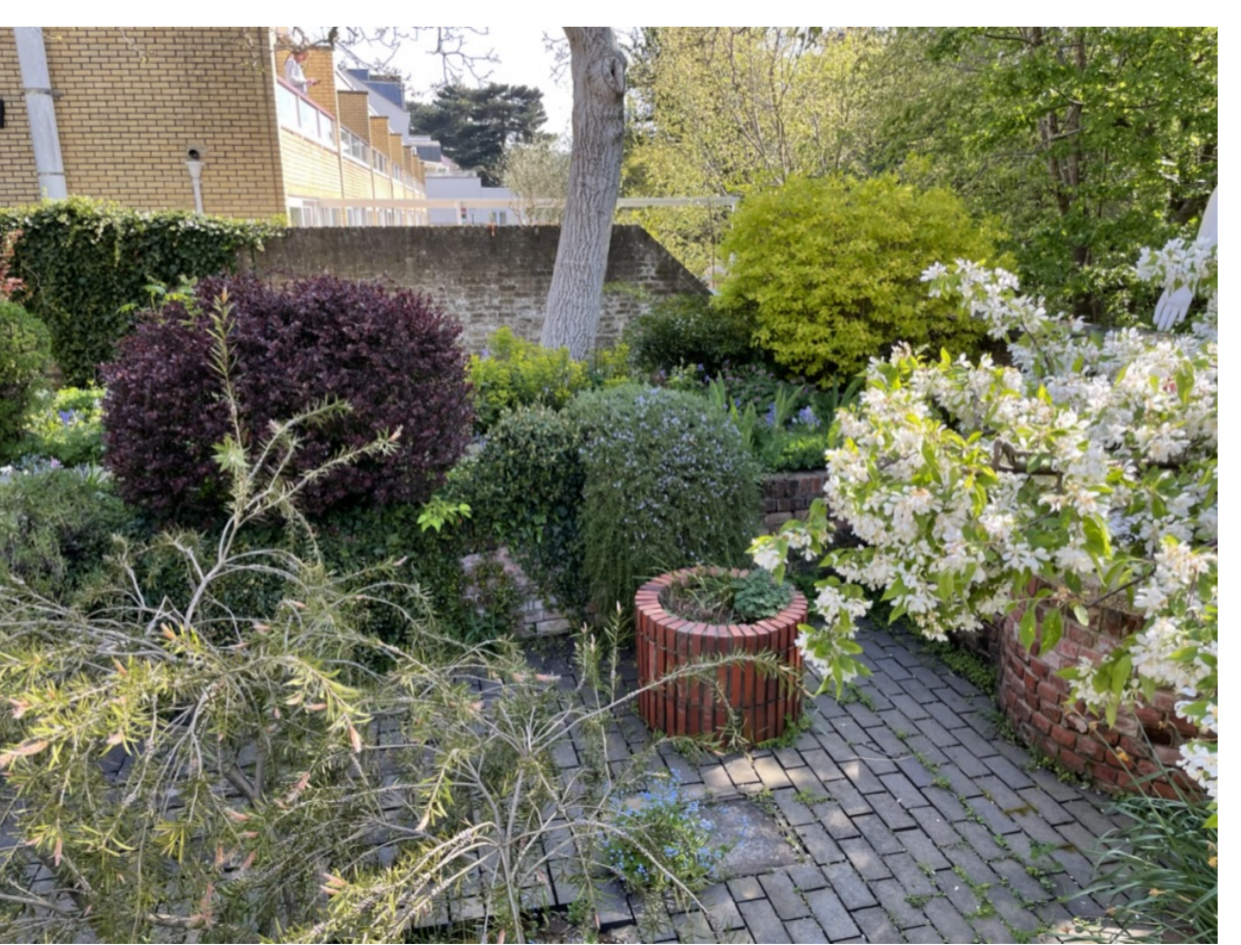

PHOTO 3: REAR WALL TO HIGHGATE CEMETERY ABOUTING NEIGHBOURING WALL LOOKING SOUTH EAST TO 103 SWAIN'S LANE
NOT TO SCALE



PHOTO 5: REAR WALL TO HIGHGATE CEMETERY ABOUTING NEIGHBOURING WALL LOOKING SOUTH EAST TO 103 SWAIN'S LANE
NOT TO SCALE

GENERAL NOTE:
PLEASE REFER TO THE LISTED BUILDING STATEMENT THAT SUPPORTS THIS APPLICATION

| | |
|------------------|---|
| STATUS: PLANNING | DRAWING NO: 2216-600-Rev D |
| SCALE: VARIES | TITLE: PROPOSED FRONT GATE & REAR FENCE |
| DATE: JULY 2023 | PROJECT: 6 BACON'S LANE |