

The diagram is a detailed architectural floor plan of a building, likely a school or institutional structure, showing three distinct levels: N042 (bottom), N043 (middle), and N044 (top). The plan is oriented with a north arrow pointing towards the top right. A prominent red dashed line runs horizontally across the middle of the plan, indicating a section cut. The building's layout includes a central corridor system. Room N043 is the largest, occupying the central portion of the middle level. Room N042 is located below N043, and Room N044 is located above it. The plan also shows various smaller rooms, including a large hall (N043) and two smaller rooms (N042 and N044). The drawing is a technical architectural plan, showing walls, doors, and furniture. The red dashed line is a key feature, indicating a section cut through the building. The plan is oriented with a north arrow pointing towards the top right.

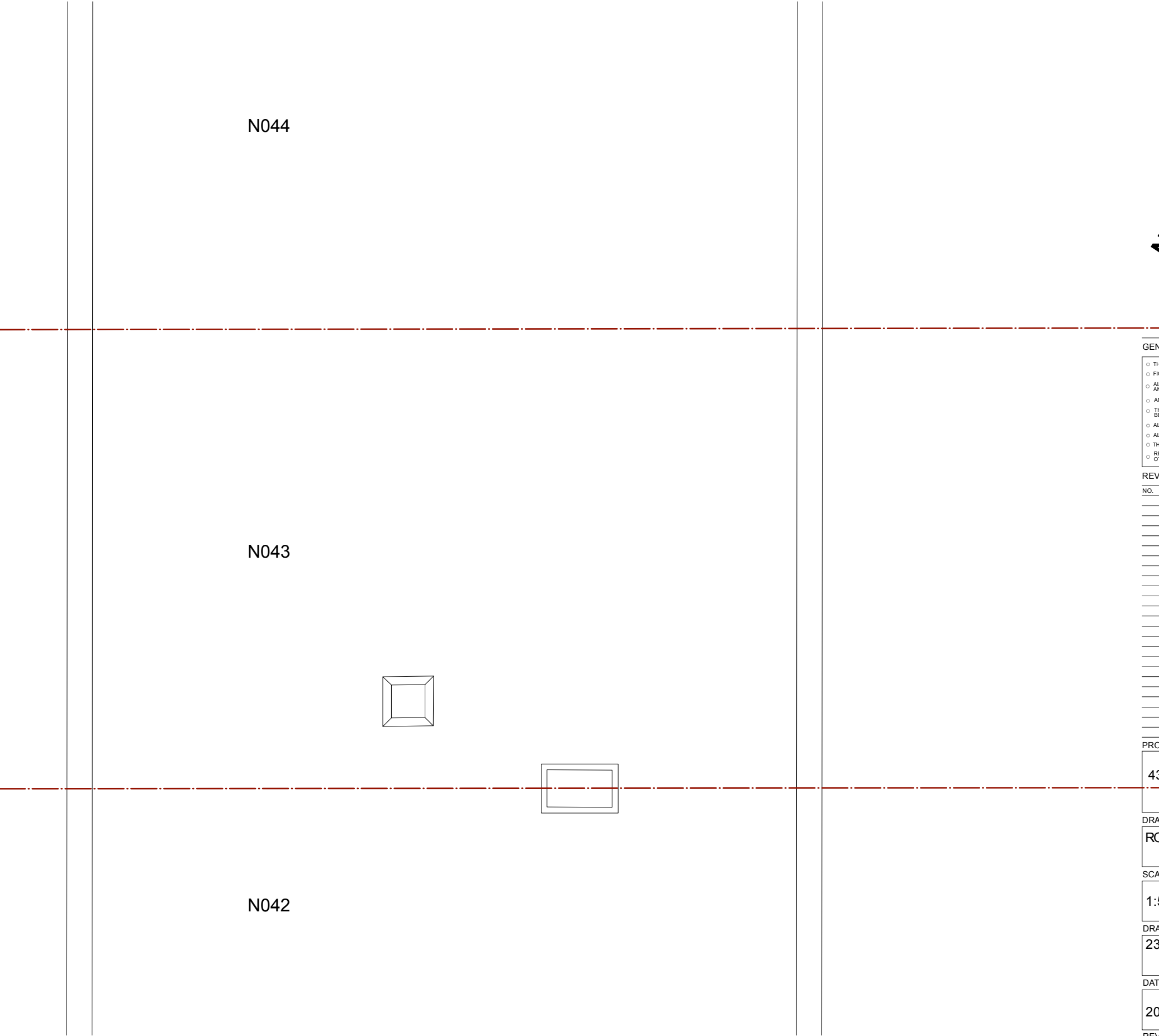

- THIS DRAWING IS NOT TO BE SCALED
- FIGURED DIMENSIONS TO TAKE PREFERENCE TO SCALED DIMENSIONS
- ALL CONTRACTORS WORK TO COMPLY WITH THE LATEST CODES OF PRACTICE AND TO BE TO THE ENTIRE SATISFACTION OF LOCAL AUTHORITIES .
- ANY DISCREPANCIES TO BE REPORTED TO THE ARCHITECT BEFORE COMMENCING
- THE CONTRACTOR IS TO VERIFY ALL LEVELS, DIMENSIONS AND BUILDING LINES BEFORE ANY WORK COMMENCES ON SITE
- ALL SETTING OUT TO BE THE CONTRACTORS ENTIRE RESPONSIBILITY
- ALL SERVICES TO BE COORDINATED BY THE CONTRACTOR BEFORE COMMENCING
- THE CONTRACTOR IS RESPONSIBLE FOR ANY SITE VISITS BY LOCAL AUTHORITIES
- READ THESE ARCHITECTURAL DRAWINGS IN CONJUNCTION WITH ENGINEERS AND OTHER CONSULTANT DRAWINGS AND DETAILS WHERE APPLICABLE

- THIS DRAWING IS NOT TO BE SCALED
- FIGURED DIMENSIONS TO TAKE PREFERENCE TO SCALED DIMENSIONS
- ALL CONTRACTORS WORK TO COMPLY WITH THE LATEST CODES OF PRACTICE AND TO BE TO THE ENTIRE SATISFACTION OF LOCAL AUTHORITIES .
- ANY DISCREPANCIES TO BE REPORTED TO THE ARCHITECT BEFORE COMMENCING
- THE CONTRACTOR IS TO VERIFY ALL LEVELS, DIMENSIONS AND BUILDING LINES BEFORE ANY WORK COMMENCES ON SITE
- ALL SETTING OUT TO BE THE CONTRACTORS ENTIRE RESPONSIBILITY
- ALL SERVICES TO BE COORDINATED BY THE CONTRACTOR BEFORE COMMENCING
- THE CONTRACTOR IS RESPONSIBLE FOR ANY SITE VISITS BY LOCAL AUTHORITIES
- READ THESE ARCHITECTURAL DRAWINGS IN CONJUNCTION WITH ENGINEERS AND OTHER CONSULTANT DRAWINGS AND DETAILS WHERE APPLICABLE

[illegible][illegible][illegible]

MARK ZUDINI
ARCHITECTURE + DESIGN