

EXISTING

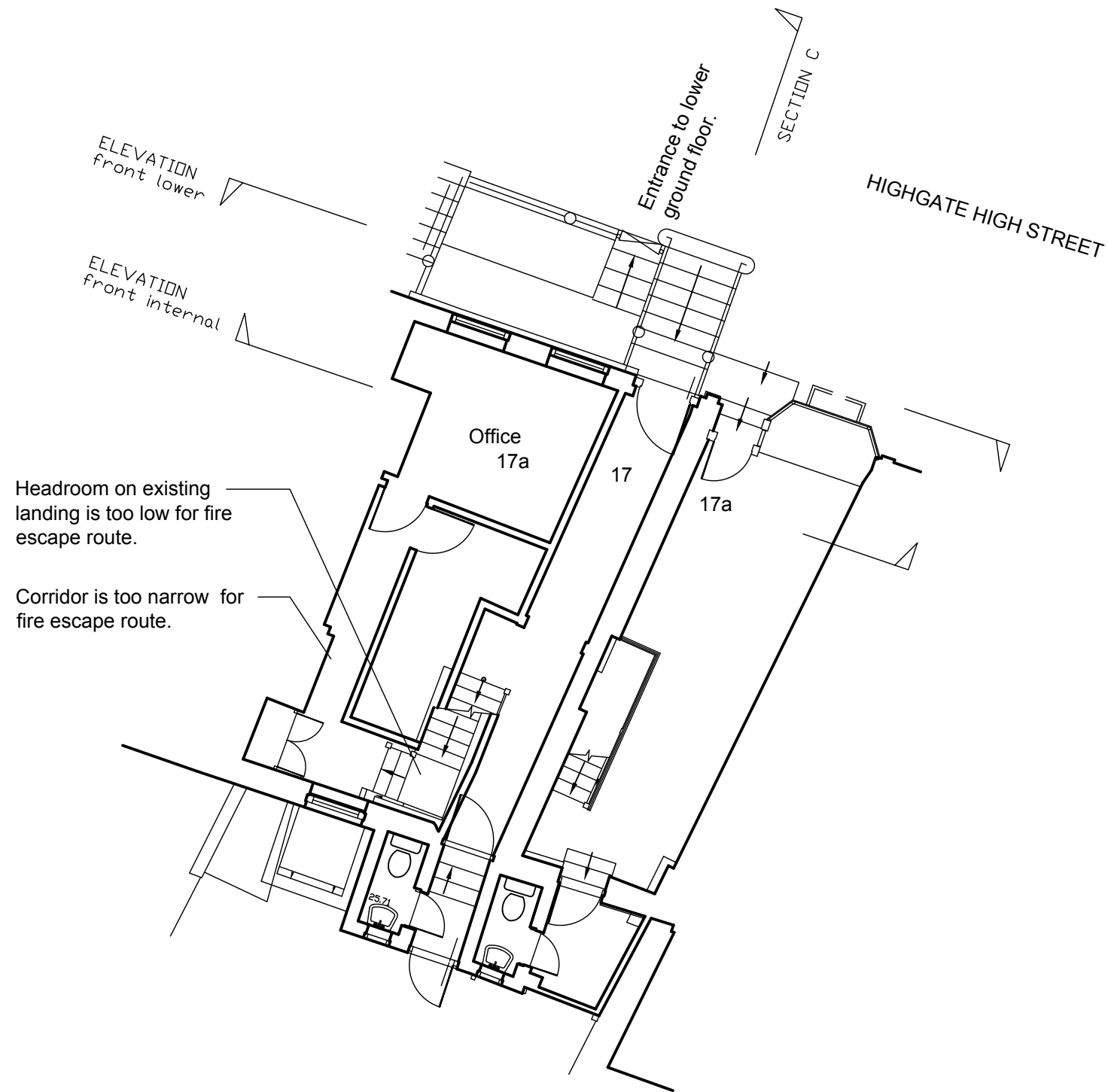

GROUND FLOOR PLAN

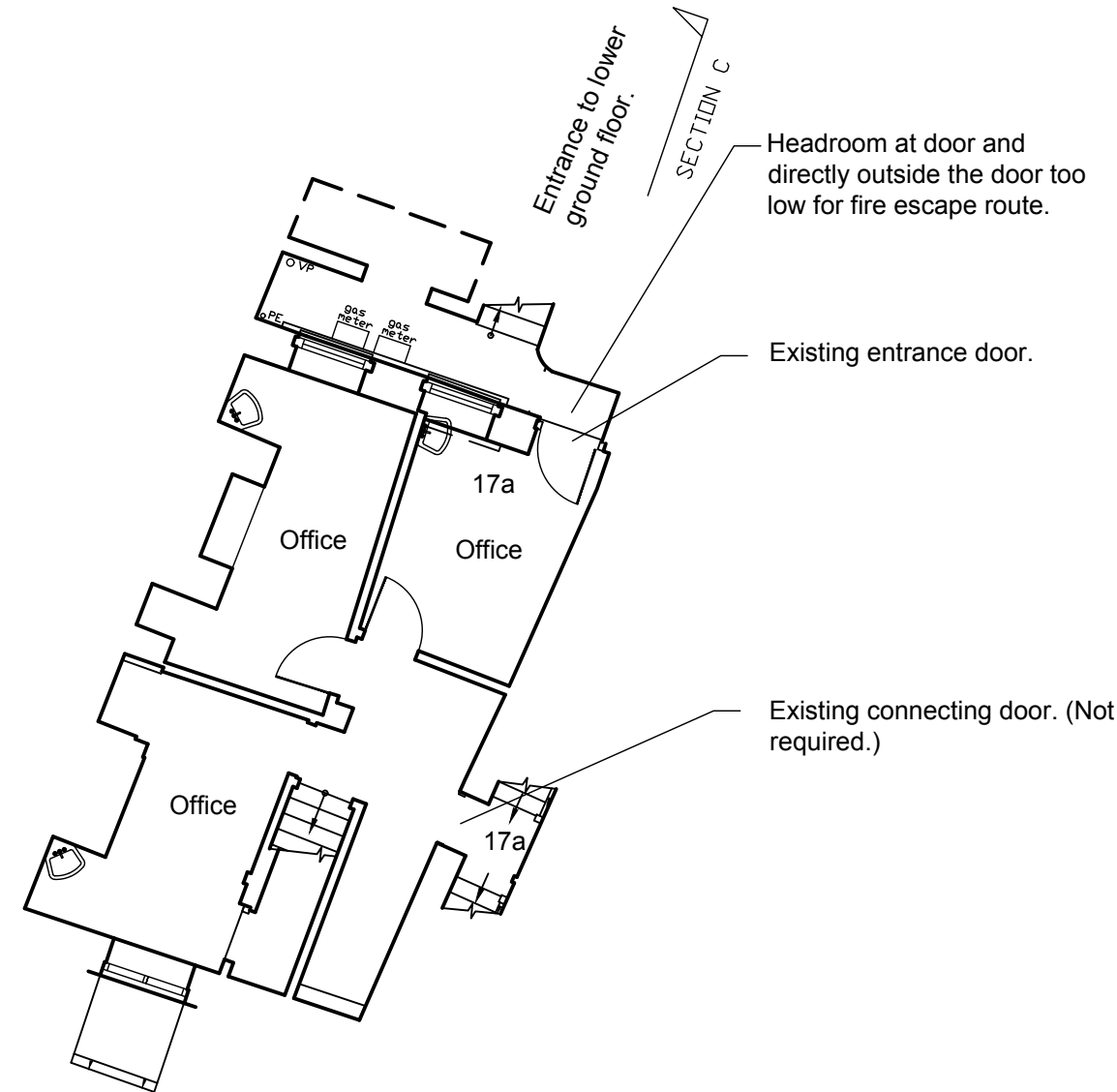

LOWER GROUND FLOOR PLAN

This drawing has been produced for the client detailed below as part of an agreement to provide architectural design services. Third parties using this drawing must satisfy themselves that they accept all of the information on it and take responsibility for any action arising out of the use of it. All dimensions to be checked on site and verified by contractors and sub-contractors for accuracy and fit. Discrepancies or omissions to be brought to the attention of Douglas Architects Limited prior to construction.

Do not scale from this drawing.

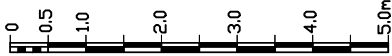

Douglas Architects	Douglas Architects Limited Unit 1, 69A Southgate Road, London N1 3JS T: 07941 534 182 contact@douglasarchitects.co.uk www.douglasarchitects.co.uk	revision	date	notes	project	17a Highgate High Street London N6 5JT	drawing title	Existing Ground and Lower Ground Floor Plans	scale	1:100@A3	date	FEB 2023	PLANNING
					client	Lady Gould's Charity			drawing no	HHS_EX_01			

This drawing has been produced for the client detailed below as part of an agreement to provide architectural design services. Third parties using this drawing must satisfy themselves that they accept all of the information on it and take responsibility for any action arising out of the use of it. All dimensions to be checked on site and verified by contractors and sub-contractors for accuracy and fit. Discrepancies or omissions to be brought to the attention of Douglas Architects Limited prior to construction.

Do not scale from this drawing.

EXISTING



DATUM 20.00metres

ELEVATION FRONT LOWER

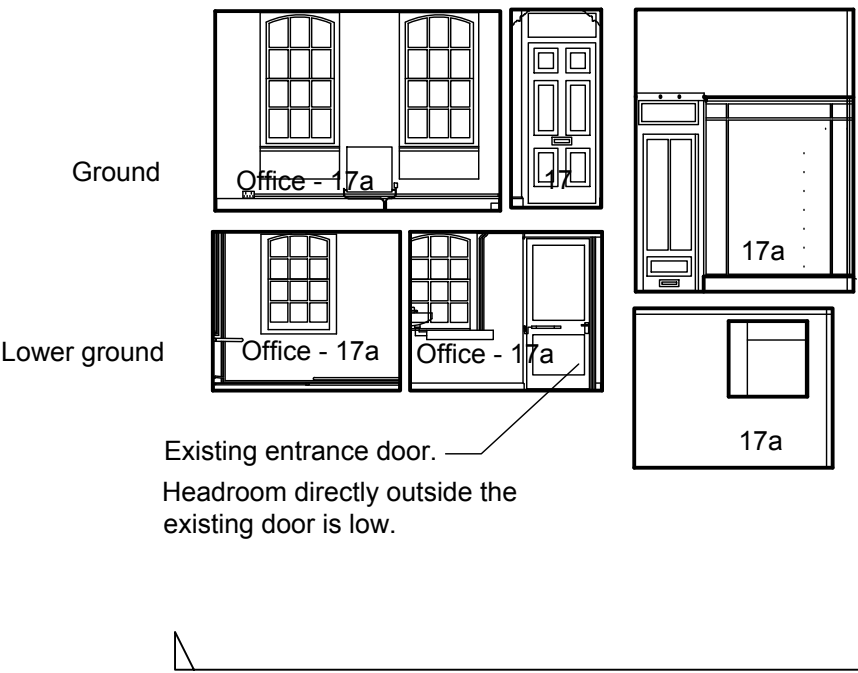

Ground

Lower ground

Existing entrance door.
Headroom directly outside the
existing door is low.

ELEVATION FRONT INTERNAL

DATUM 20.00metres



Douglas Architects	Douglas Architects Limited Unit 1, 69A Southgate Road, London N1 3JS T: 07941 534 182 contact@douglasarchitects.co.uk www.douglasarchitects.co.uk	revision	date	notes	project	drawing title	scale	date	PLANNING
					17a Highgate High Street London N6 5JT	Existing Front Elevation - Full Height and Internal	1:100@A3	FEB 2023	
					client		drawing no	HHS_EX_02	
					Lady Gould's Charity				

Do not scale from this drawing.



Age Group	Percentage (%)
18-24	~0.8
25-34	~0.6
35-44	~0.4
45-54	~0.3
55-64	~0.2
65-74	~0.1
75-84	~0.05
85+	~0.02

Douglas Architects Limited
Unit 1, 69A Southgate Road, London N1 3JS
T: 07941 534 182
contact@douglasarchitects.co.uk
www.douglasarchitects.co.uk

revision	date	notes

project	17a Highgate High Street London N6 5JT
client	Lady Gould's Charity

drawing title	
Existing Front and Rear Elevations	

scale 1:100@A3	date FEB 2023	PLANNING
drawing no HHS_EX_03		

PLANNING

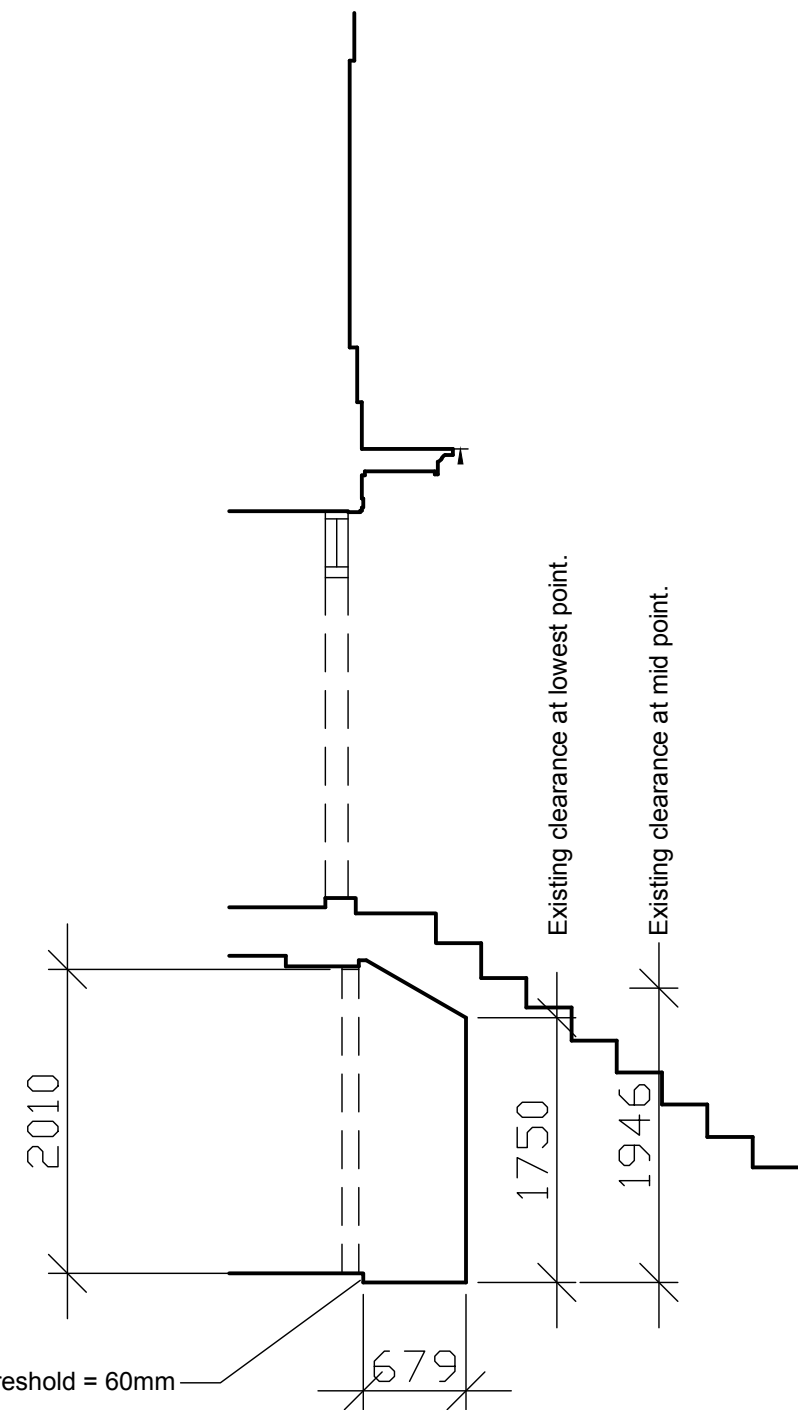
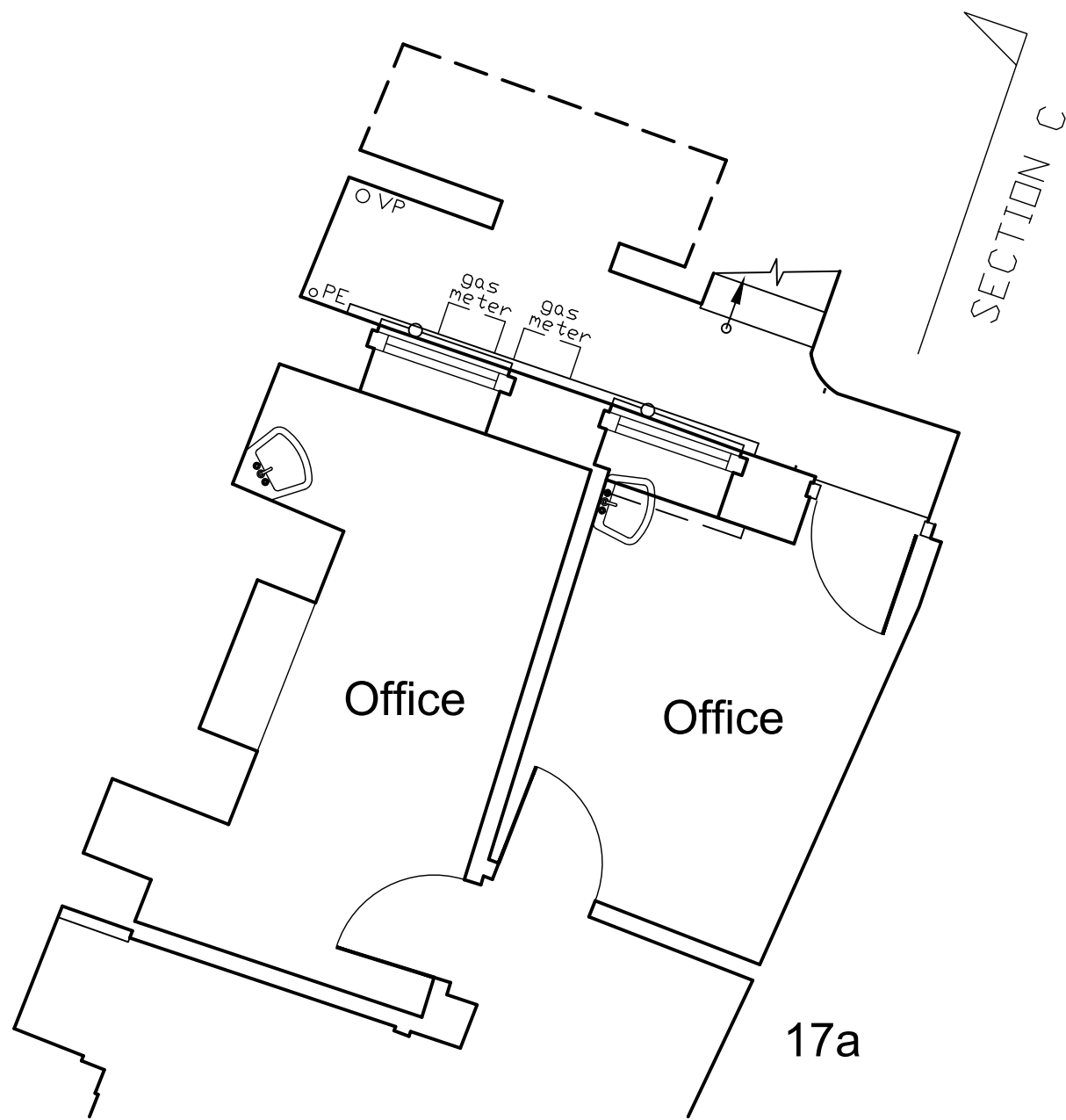

SECTION C

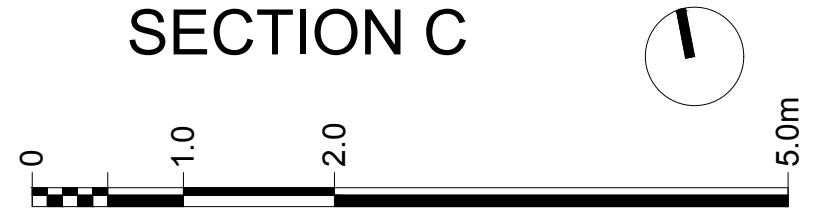

This drawing has been produced for the client detailed below as part of an agreement to provide architectural design services. Third parties using this drawing must satisfy themselves that they accept all of the information on it and take responsibility for any action arising out of the use of it. All dimensions to be checked on site and verified by contractors and sub-contractors for accuracy and fit. Discrepancies or omissions to be brought to the attention of Douglas Architects Limited prior to construction.

Do not scale from this drawing.

Douglas Architects

Douglas Architects Limited
Unit 1, 69A Southgate Road,
London N1 3JS

T: 07941 534 182
www.douglasarchitects.co.uk

revision	dates	notes
XX	XXX	XXXXXX

project
17a Highgate High Street
London N6 5JT

client
Lady Gould's Charity

drawing title
Existing Lower Ground Floor
and Section C

scale
1:50@A3

date
July 2023

drawing no
HHS_EX_04

PLANNING