

Section 1:10

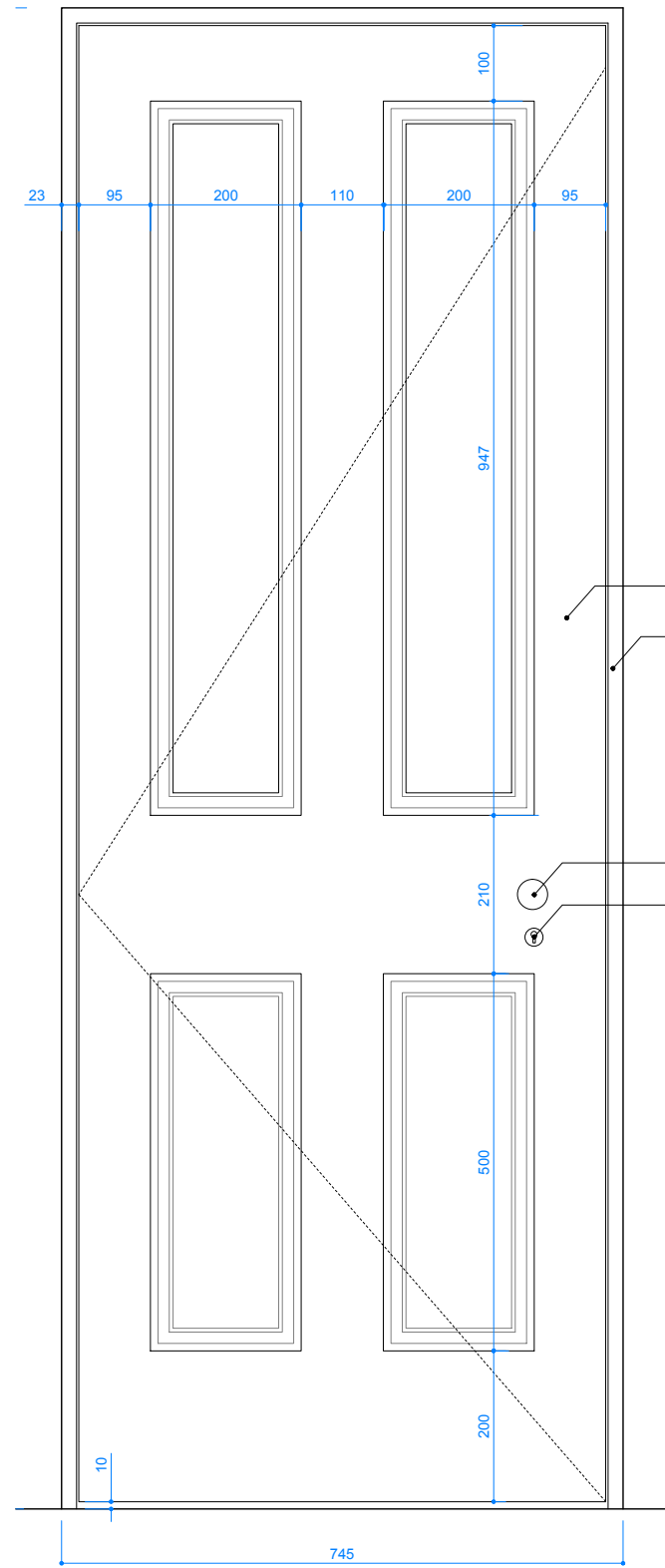

Corridor Elevation 1:10

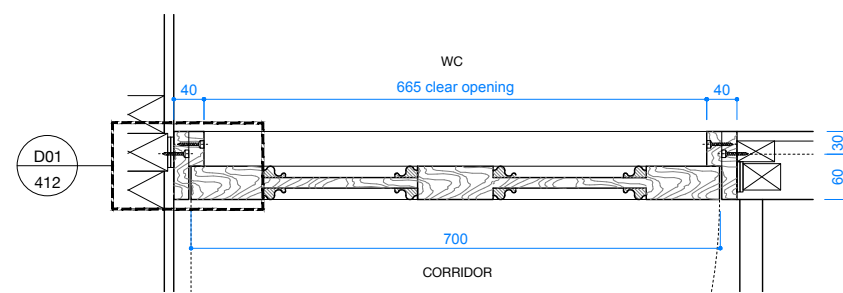

Ground Floor Plan 1:10

**TYPE-04**  
**Reclaimed Victorian Timber Door**  
 Numbers: D-G-05

Reclaimed timber panelled door, white painted

New timber frames, painted white

Round metal mortice knobs

Key lock

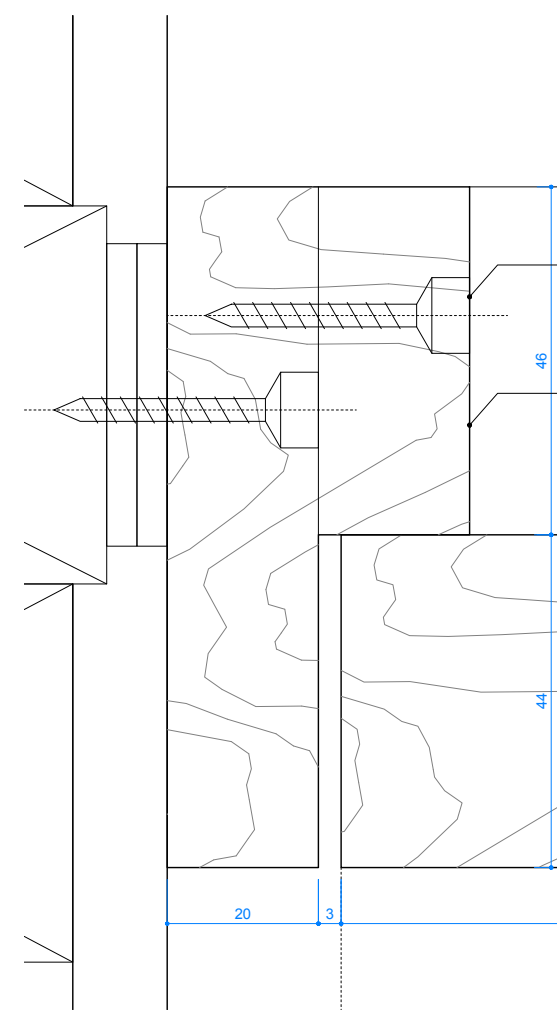

D01: Jamb / Architrave Details 1:1

All fixings plugged, filled and painted

Timber frame, painted white

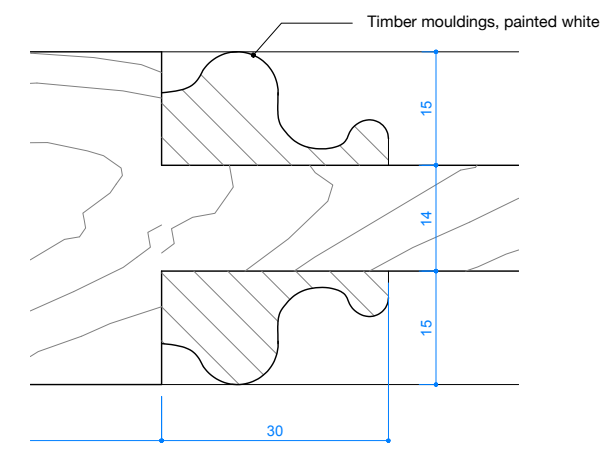

Timber mouldings, painted white

- Notes**
- Do not scale drawings
  - All dimensions in mm
  - Errors to be reported immediately to the Designer
  - To be read in conjunction with all the relevant Designers' and Engineers' drawings
  - All dimensions to be checked and verified on site before proceeding
  - Structure shown is indicative only; for structural layouts / details refer to Engineers' drawings

Rev	Revision Notes	Date
<p><b>CB A</b>            Clementine Blokmore Architects</p> <p>clem@clementineblokmore.com            +44 (0)7580 193709            157 Middleton Road, London E8 4LL</p>		
PROJECT NAME		PROJECT NO.
4 Leverton Street		013
PROJECT ADDRESS		
4 Leverton Street, London NW5 2PJ		
RIBA STAGE	PLANNING CONDITIONS	
05		
DRAWN BY	CHECKED BY	SCALE@A3
PF	CB	1:1/10
TITLE		
Internal Door Details 01: DG-05		
DATE	DRAWING NO.	REVISION NO.
26.09.2023	4LS - 412	P1