

Reference Image

Enhance existing upper backfitting with new back panels to end sections on either side. Fit new glass shelves on brass brackets. Remove draft beer from backfitting and allow for new shelving. New glass racking also within backfitting. New artwork to central area of BF

New Pendants over bar. Remove existing wall mounted glasses rack/shelf.

Strip existing bar front back to timber and stain and seal. Allow to leather clad panels and new skirting.

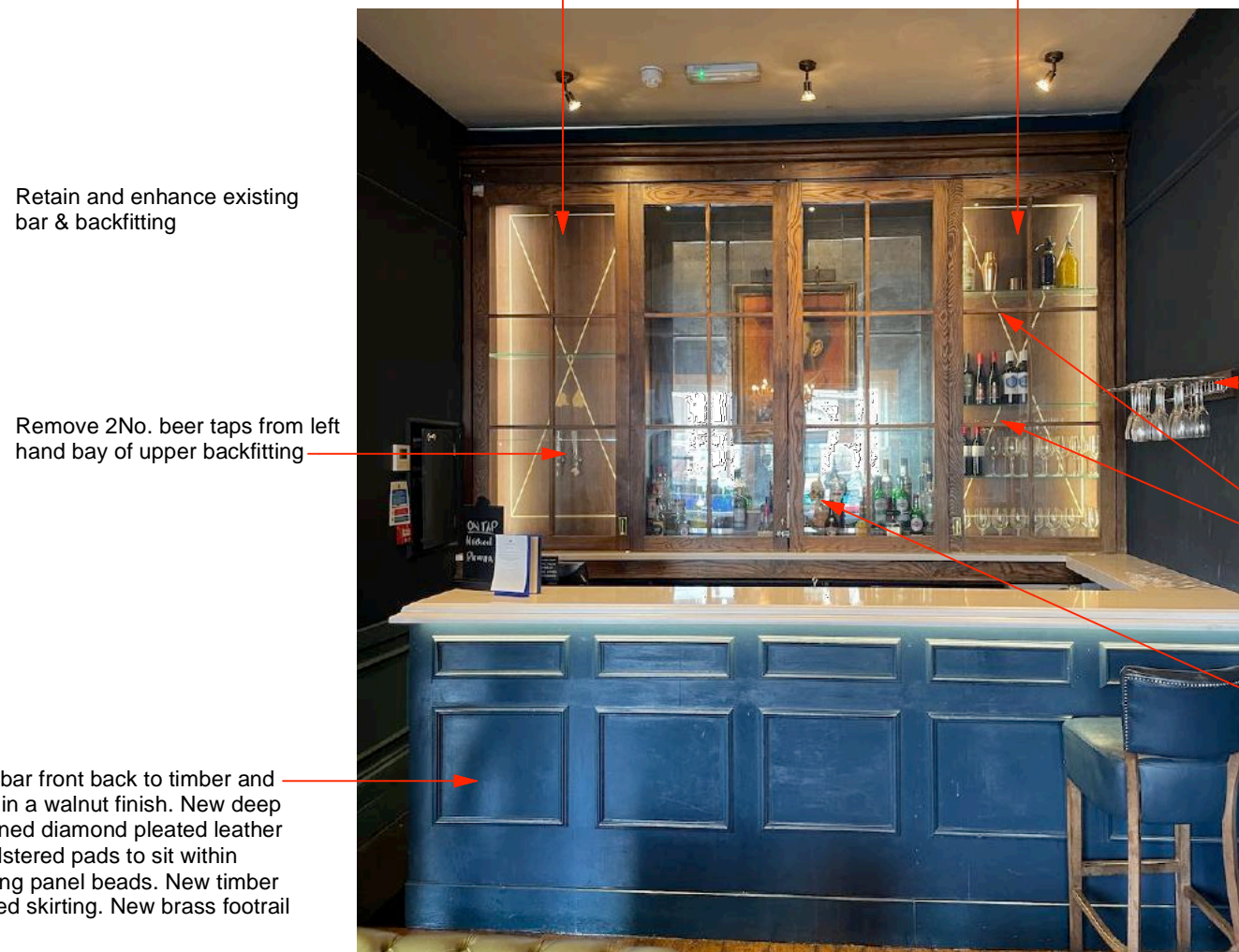
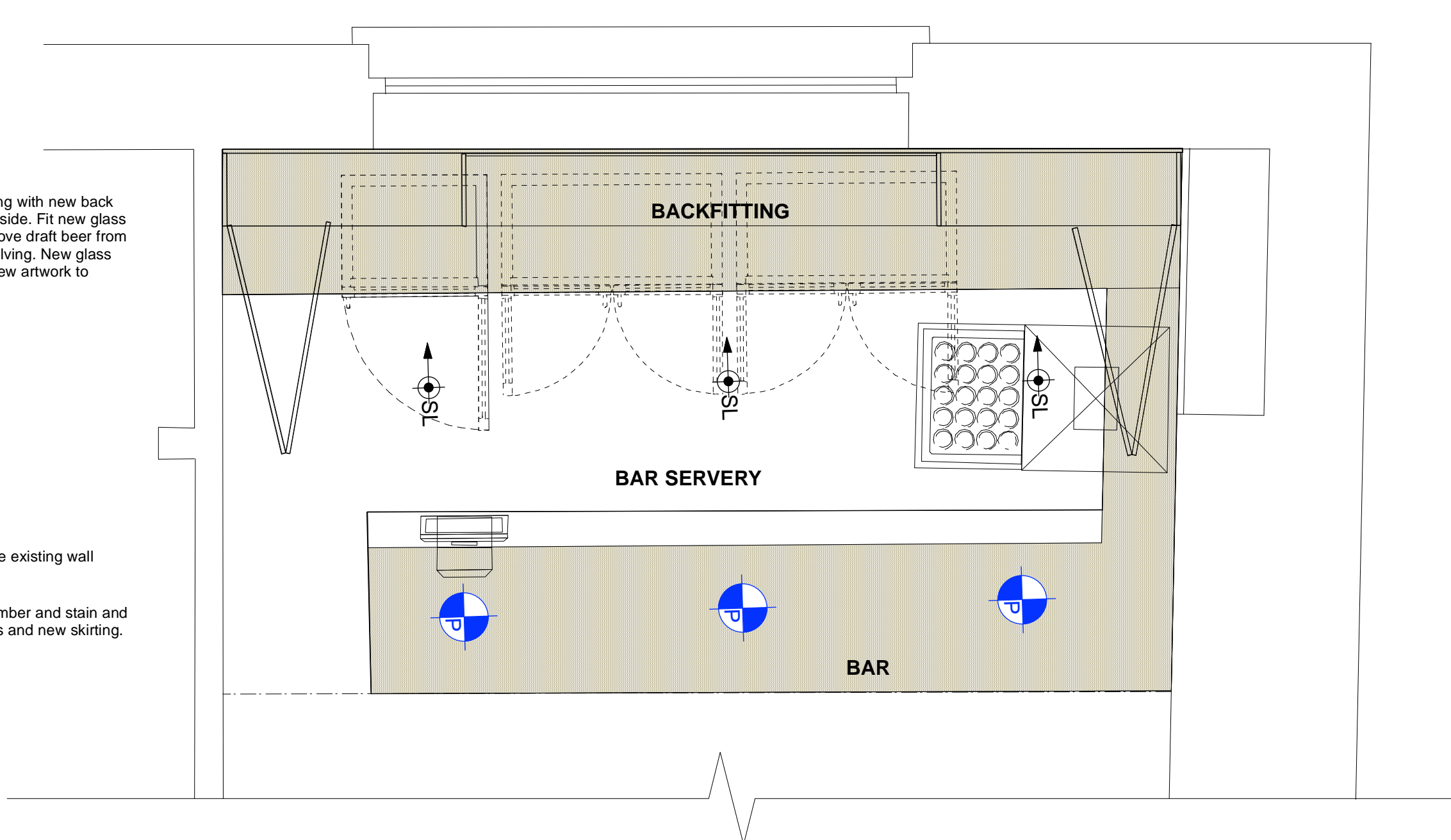

F EXISTING PHOTO - 1st FL BAR
Scale: N/A



Reference Image

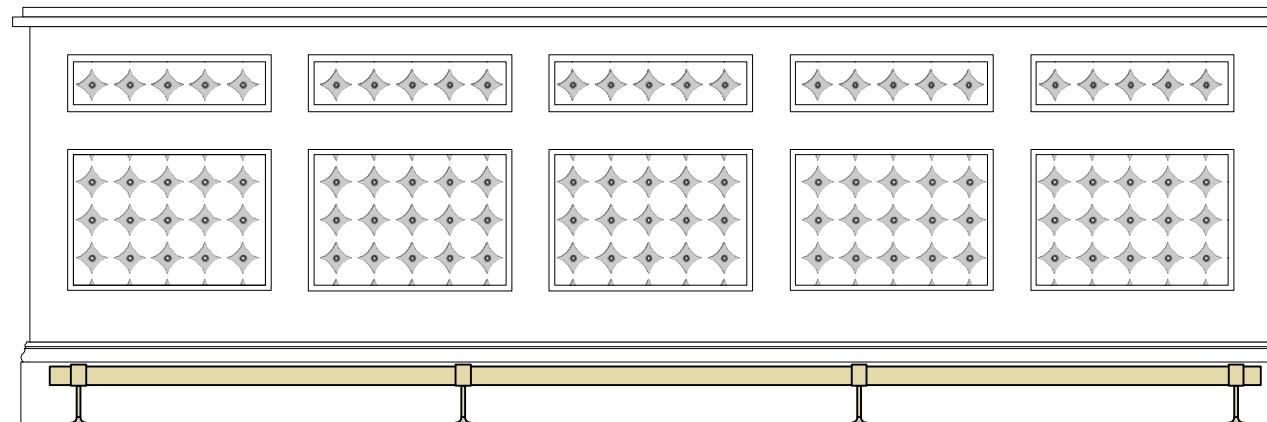

Retain existing bar servry counter. Granite top to remain as existing and be thoroughly cleaned. Strip existing bar front back to timber and stain walnut, with a clear matt lacquer. Allow to fix upholstered leather panels inside existing panel beads, new skirting.

New skirting to bar: WRP, Skirting S888. Tulip wood, stained to match bar front. Height 215mm

New Antique brass foot rail
Supplier: Bar-Fittings.com
Bracket Ref: ANT-28-38ø
Rail to suit in antique brass finish

New upholstered deep buttoned diamond pleated leather panels
Supplier: Yarwood Leather
Ref: Mustang Ocean

New back illuminated glass panels with printed green marble effect from Nero Glass Design to upper backfitting. Sized to fit on back walls of bays to left and right of upper backfitting. 30 x 12mm timber trim all round marble glass to form frame, stained to match rest of backfitting

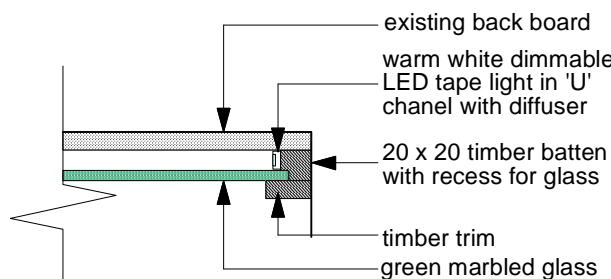

J BACK PANEL DETAIL
Scale: 1:5

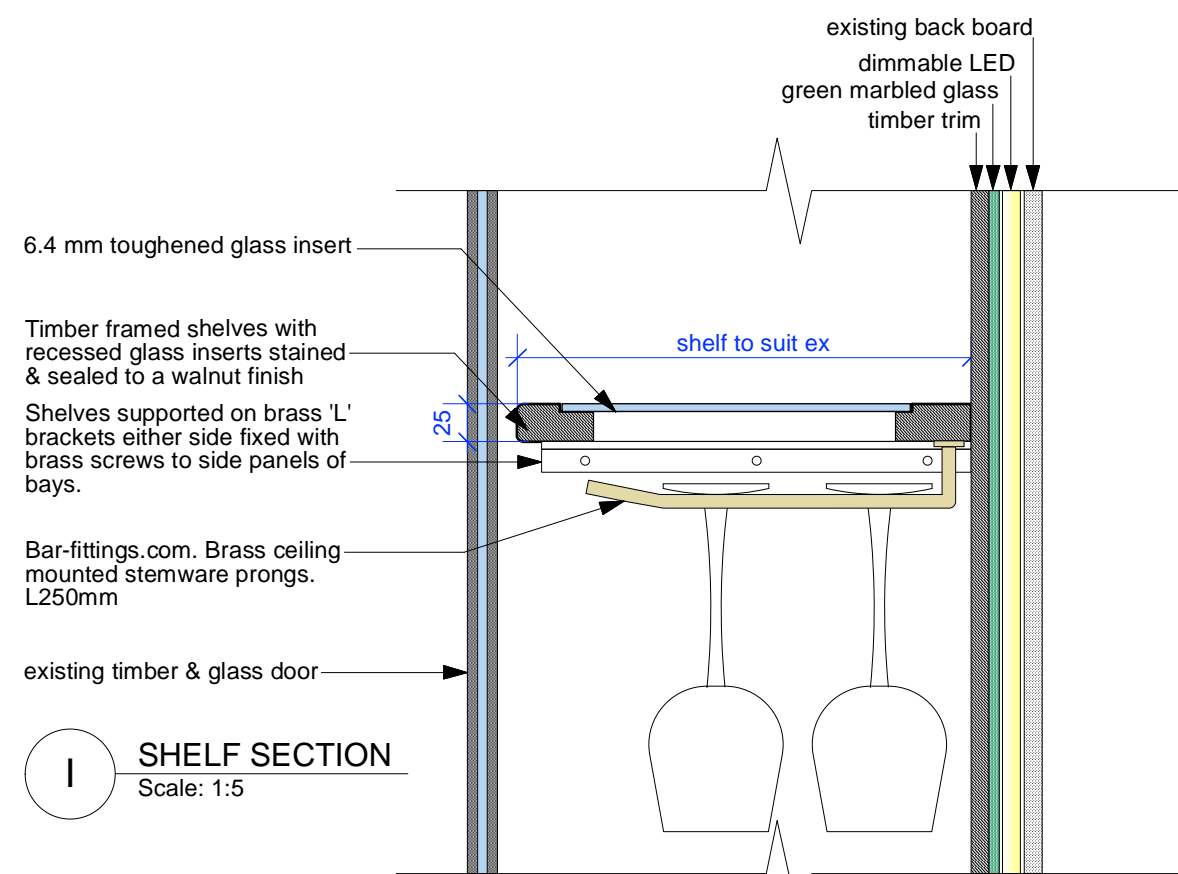

I SHELF SECTION
Scale: 1:5

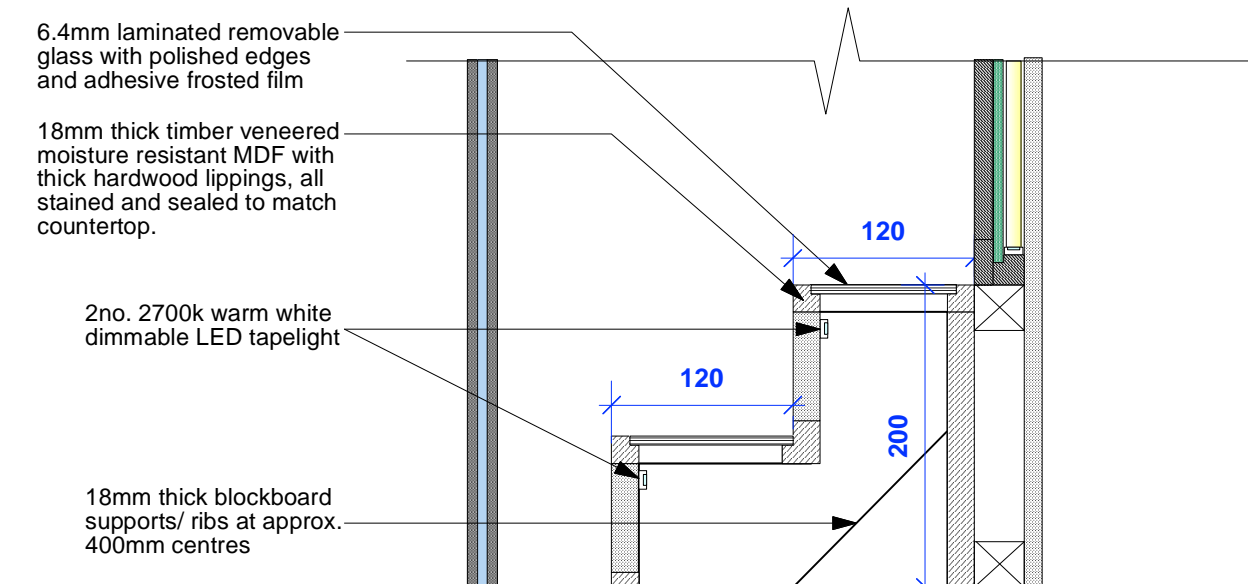

H BOTTLE STEP DETAIL
Scale: 1:5



Catherine Banfield			
Interior Design		Mobile: 07985 211210	
E-mail: catherine@thebanfields.com			
Client:	YOUNG & CO'S BREWERY PLC	Org No:	2303.07.00
Site:	BULL & GATE, KENTISH TOWN	First Issue:	26.09.23
Title:	PROPOSED 1st FLOOR JOINERY DETAILS	Scale @ A1:	1:20 & 1:5
		Issue:	
		STATUTORY APPROVALS	