

PRELIMINARY

18mm WBP plywood with vapour control layer
 New flat roof inserted complete and prepared by the contractor TBC by client finish. Roof membrane or equal approved, 18mm WBP plywood with vapour control layer, firrings fall from middle to side walls, 150mm SW joists @ 400cts, 50mm Celotex CW4000 insulation, Visqueen, or equal approved, VCL with taped joints, 12.5mm insulated plasterboard skim & decoration.

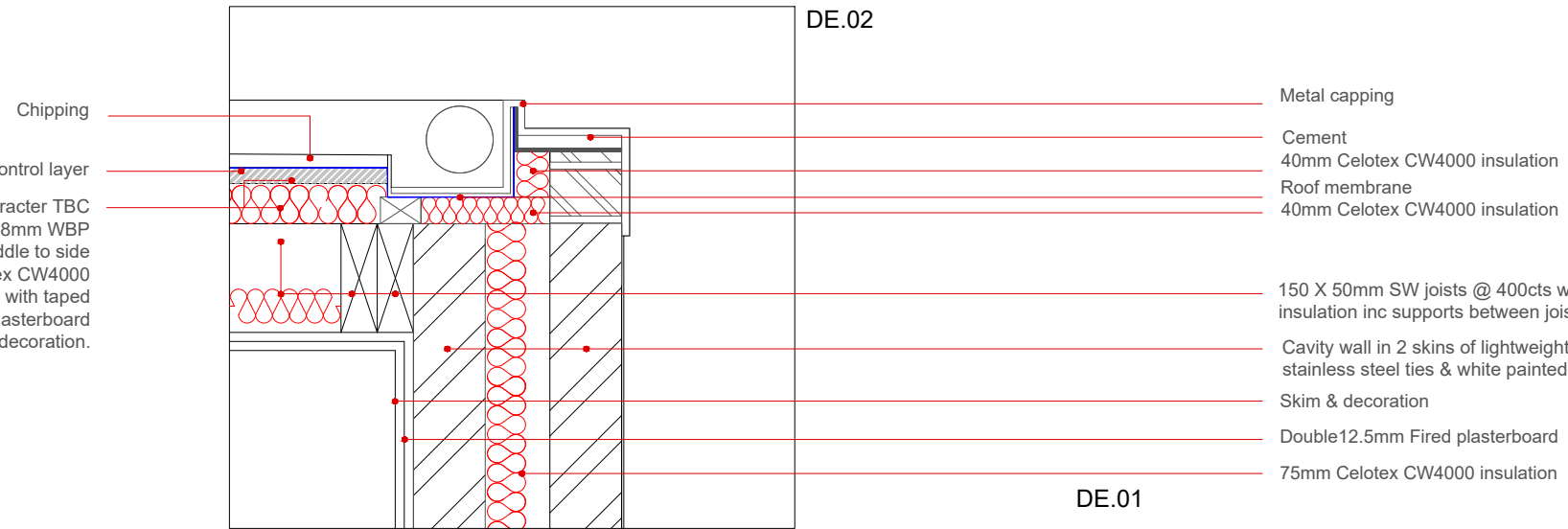

30mm floor by TBC
 22mm dense concrete.
 150mm dense concrete with mesh.
 75mm Celotex GA4000 insulation -vcl above insulation
 1200 guage DPM under insulation
 50 mm concrete blinding layers

150 mm crushed and compacted hardcore
 1200 guage DPM

Foundation damp proofing with geotextile

All new foundations to be minimum 450mm wide trench fill foundations to extend to existing foundations with FND2 concrete mix or other

Stone pad
 Perforated drain pipe

Foundation damp proofing with geotextile

DE.01

Status:
 This drawing is intended for the purpose indicated in the status box only. Do not scale from this drawing. All dimensions shown must be checked on site and discrepancies verified with the contract administrator. This drawing must be read in conjunction with relevant Details and specifications show.

CONTRACTOR TO SUPPLY AND INSTALL ALL MATERIALS AS IDENTIFIED ON ALL DRAWINGS UNLESS STATED OTHERWISE. FOR EXAMPLE "CLIENT TO SUPPLY"

CONTRACTOR TO ALLOW FOR ALL NEW FLASHINGS TO BE INSERTED WHERE NECESSARY

Rainwater & foul design to be confirmed by Building Control. REFER TO SPECIFICATION DRAWING

REFER TO ROOM DATA SHEETS FOR DECORATION SPECIFICATION THROUGHOUT PROPERTY

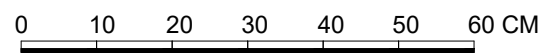

Status:
 This drawing is intended for the purpose indicated in the status box only.
 Do not scale from this drawing. All dimensions shown must be checked on site and discrepancies verified with the contract administrator.
 This drawing must be read in conjunction with relevant Details and specifications show.

Proj:	Single storey rear extension	Date:	September 2023	ARCH.
Prop:	Manoj Kanuga	Esc:	1/10	
Drawing	Proposed:	Loc:	Flat 1 226 Camden Road London NW1 9HG	15
	Section A	Act:	Paulo do Nascimento Pinheiro Afonso Architect	