

Flat 1, 226 Camden Road, London, NW1 9HG



© Crown copyright and database rights 2023 OS 100054135. Map area bounded by: 529542,184625 529684,184767. Produced on 26 September 2023 from the OS National Geographic Database. Supplied by UKPlanningMaps.com. Unique plan reference: p2e/uk/1006041/1356768

Legend :

- Boundary line
- Existing House

Status:
 This drawing is intended for the purpose indicated in the status box only.
 Do not scale from this drawing. All dimensions shown must be checked on site and discrepancies verified with the contract administrator.
 This drawing must be read in conjunction with relevant Details and specifications show.

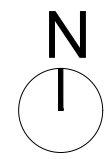

Proj:	Single storey rear extension	Date:	September 2023	ARCH.
Prop:	Manoj Kanuga	Esc:	1/1250	
Drawing	Existing:	Loc:	Flat 1 226 Camden Road London NW1 9HG	01
	Location plan	Act:	Paulo do Nascimento Pinheiro Afonso Architect	