



Notes :

- 1 **oak planters:** 500x500mm planters to demark external seating as shown
- 2 **seating barriers:** canvas seating barriers - 1200mm & 1500mm wide between s/s posts with heavyweight base plate (barriers to be 800mm high)
Burgundy acrylic canvas ref: ACBU 15 UC/PU with White PRET branding
- 3 **pavement line**
- 4 **secondary entrance:** new entrance door to provide stepped access to external seating
note: blue hatched area to be kept clear at all times
- 5 **pavement furniture:** existing post box
- 6 **pavement furniture:** existing sign post
- 7 **building services:** 1000mm to be left to access building services as shown

Exterior Furniture

logo	item	quant.
	Pret outdoor seating: External aluminium frame (black) and teak slatted chair	16no
	square tables: External 500x500mm white 12mm thick table top with aluminium base	8no
note: external furniture to be brought into store outside of trading hours		

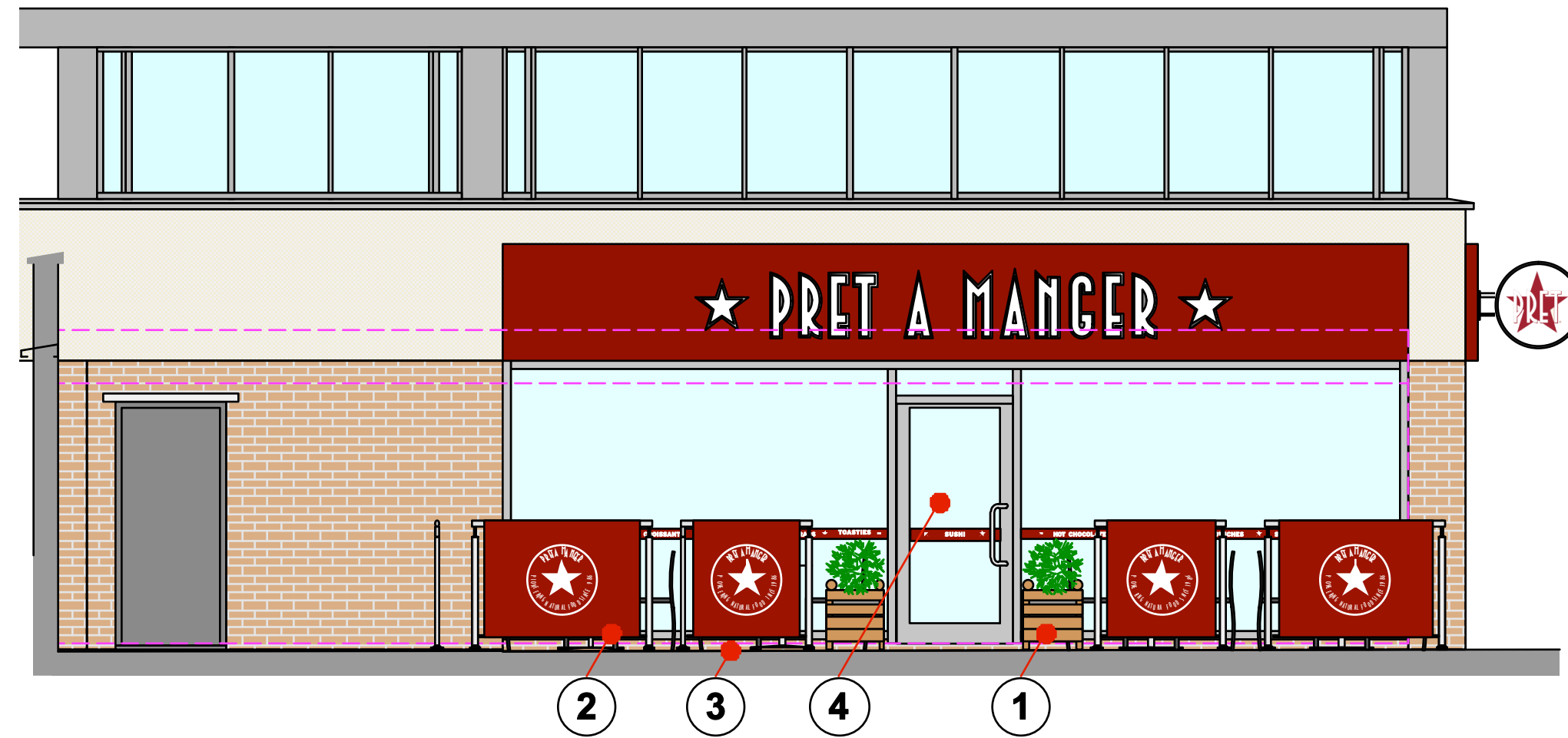

Proposed External Elevation - Herbrand Street

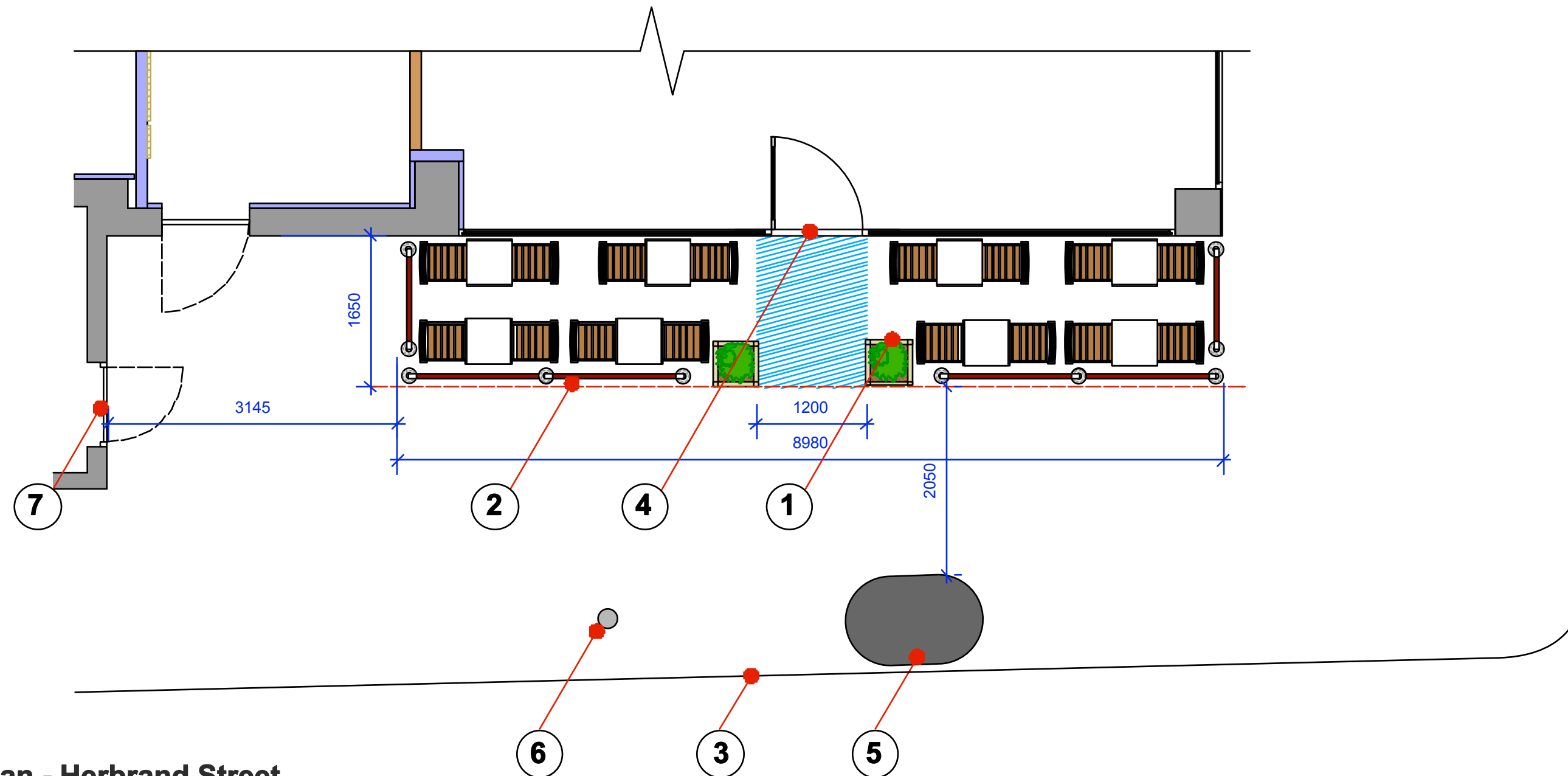

Proposed Part Plan - Herbrand Street

THIS DRAWING IS NOT TO BE SCALED
Figured dimensions only to be used. This drawing is subject to and protected by the provision of the copyrights acts. Any discrepancies or queries to be notified immediately. All dimensions to be verified on site
© PRET A MANGER (EUROPE) LTD 2004



exterior chair:
black and teak slatted chair. Available in RAL 3003 red, black and grey.



exterior table:
500x500mm polyrey G029 folding table with aluminium base.

AS BUILT

Revision: Date: By: Description:



Project:
**40-43 Bernard Street,
Russell Square, London, WC1N 1LJ**

Title:
Proposed External Seating

Drawn By:	Checked:	Scale:	Drawn Date:	Revised Date:
NW	BSK	1:50 (A1) 1:100 (A3)	30/04/13	

Drawing No.:	Sheet No.:	Revision:
1096-PRET-02.0	1 Of: 1	

oneredwall
claremont house
22-24 claremont road
surrey
KT6 4QU
t. 020 8399 3237
f. 020 8399 3447