

EXISTING SECTION BB

EXISTING RIDGE LEVEL RETAINED

New Pitched roof to replace existing
- to include;
- replacement slates
- new insulation
- new timber rafters
Visual appearance and position
(height) will remain the same from
the outside.

EXISTING EAVES LEVEL RETAINED

New rafters needed as existing are
rotten and structurally unsound.

New insulation added to bring up to
current standards and aid the
buildings proposed Net Zero Carbon
status.

New internal wall lining + insulation
added to bring up to current
standards and aid the buildings
proposed Net Zero Carbon status.

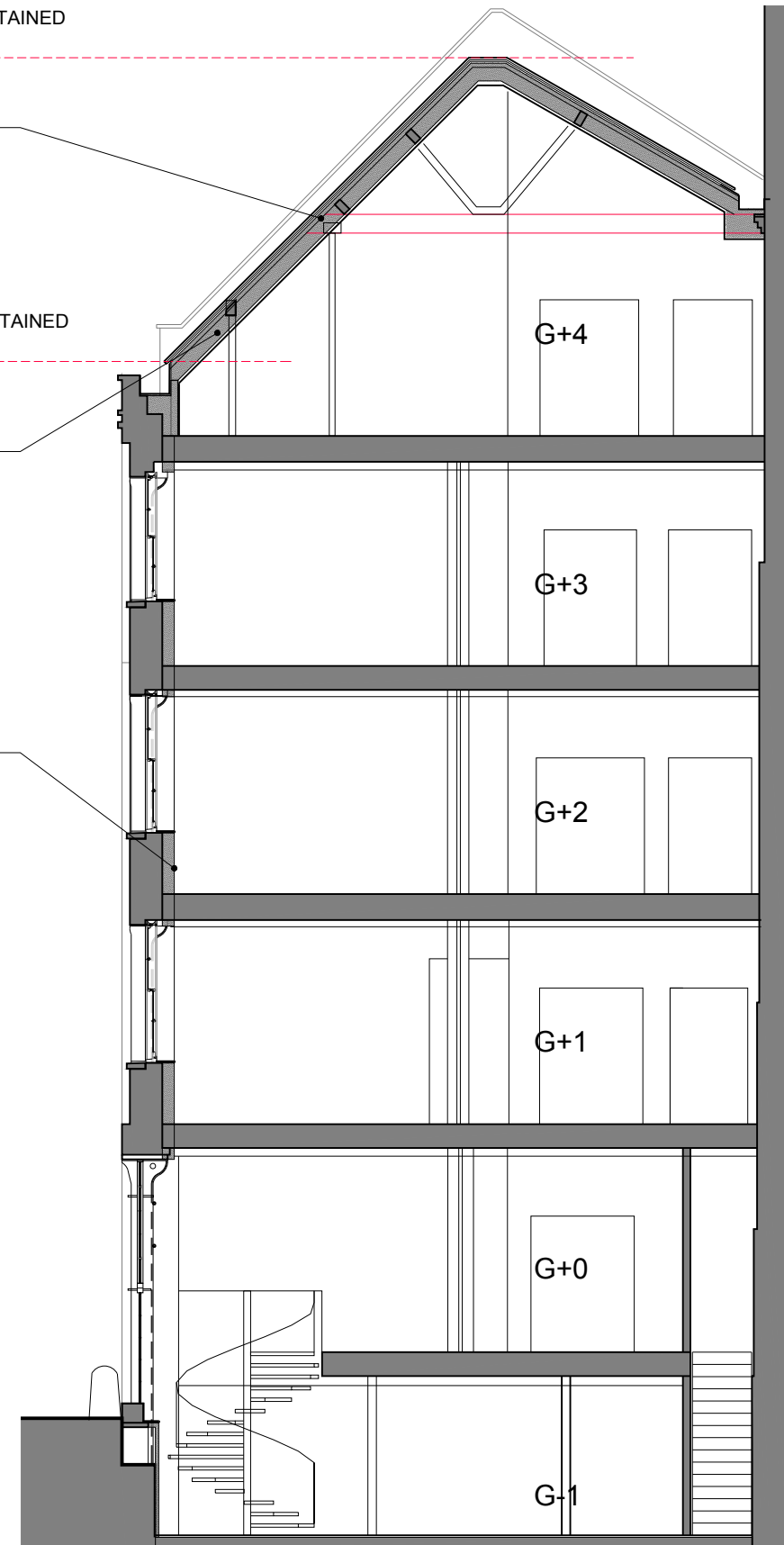

PROPOSED SECTION BB

Notes:

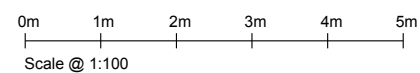

General: 1. Do not scale drawings. Dimensions govern. 2. All dimensions are in millimeters unless noted otherwise. 3. All dimensions shall be verified on site before proceeding with the work. 4. Architect shall be notified in writing of any discrepancies.

/	31.07.23	Planning - Roof, MEP + Signage	Drawing Title	EXISTING + PROPOSED SECTION BB			Caitriona Casey - Architect caitriona@caitrionacasey.com +44 (0)7843958169		
			Client	Cast Interiors UK	Issue Date	31.07.23	Scale @ A3	1:100	Scale @ A1
			Job Title	2210 65 Clerkenwell Road, EC1R 5BL	Drawing No	2210 04.11	Rev	/	Status
									Planning

