

PV Panel
390W MBB Half-Cell Black Module (JAM60S21)
1052x1769mm

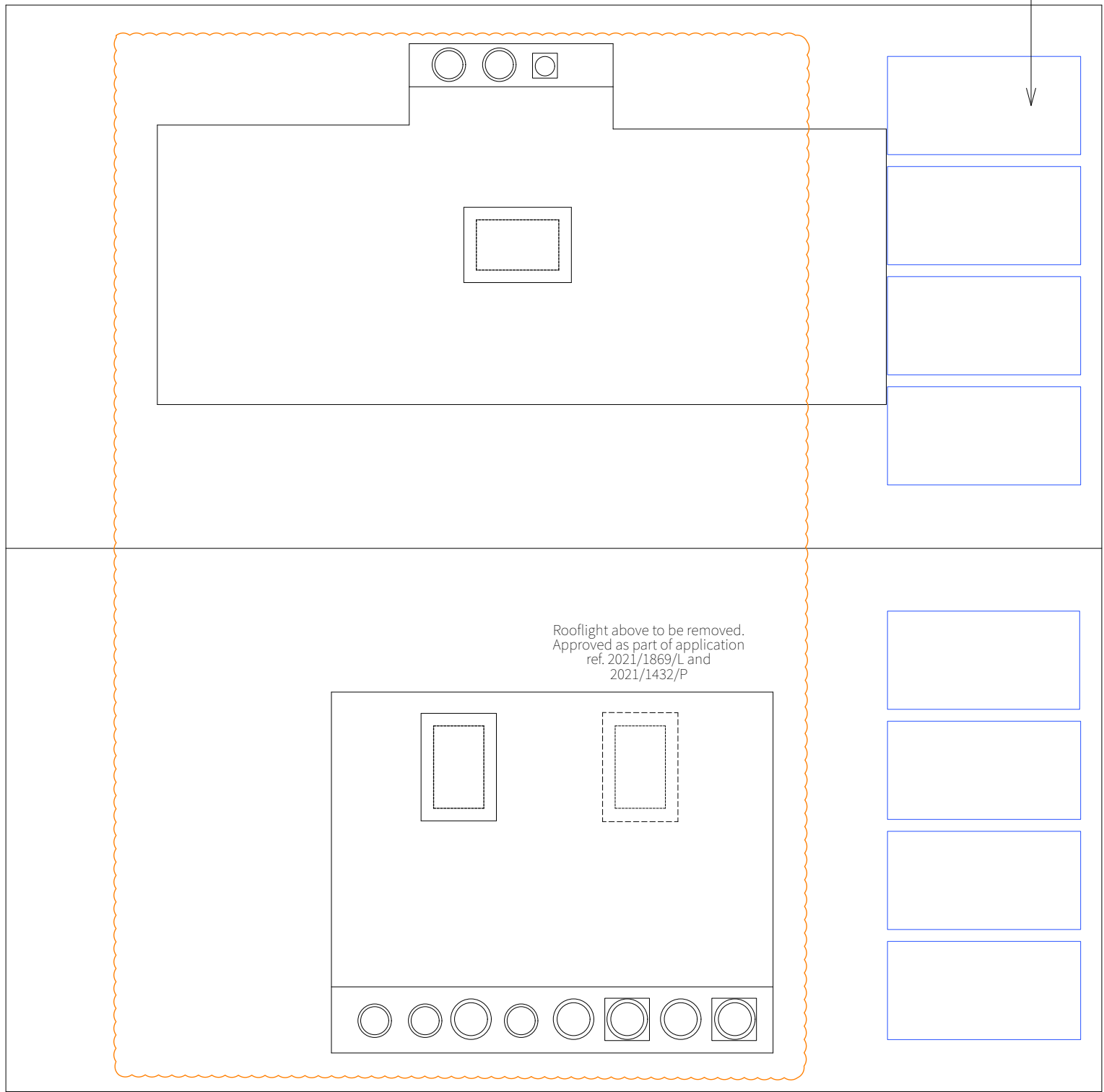

Rooflight above to be removed.
Approved as part of application
ref. 2021/1869/L and
2021/1432/P



Copyright.
Copyright in design and this drawing is the property of Will Gamble Ltd. reproduction in whole or in part is forbidden.
All dimensions are to be checked on site by the contractor. Do not scale this drawing. Any errors or omissions are to be reported to the Architect immediately.
This drawing is to be read in conjunction with all the relevant drawings and / or specialists' drawings / documents, any discrepancies or variations to be notified
The contractor shall submit setting out drawings to the Architect for approval, without which, manufacture shall not commence. All work must comply with relevant British Standards and current Building Regulations.

Revisions.
**R1. 20.04.23 - Removed 1 panel from West dormer.
Revised total: 14 PV panels.**
**R2. 26.09.23 - Panels removed from dormers.
Revised total : 8 PV Panels**

Planning Drawings.

Client: Mr C. Thelen
Project: 193/19 Provost Road
Scale: 1:50@A3
Date: 28/09/2022

304_Proposed Roof Plan - Locations of Solar Panels

50a Belgrave Road / Pimlico / London / SW1V 1RQ