

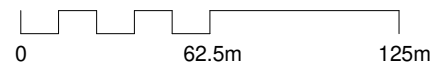

LOCATION PLAN 1:1250 @ A3



BLOCK PLAN

1:500 @ A3

E00 Existing Location

1:500 @ A3



NOTE:

Architectural Information - the level of detail shown on the drawings is relative to the submission of a PLANNING APPLICATION. The drawings should therefore not be used for any other purpose without both the prior agreement of the architect, and subsequent checking / development by others. Dimensions and setting out - should be checked on site; see above.

Structure & Construction - these drawings, unless expressly noted otherwise, have not been fully coordinated with a Structural Engineer's input and show indicative construction build-up only.

Building Control - the client / the contractor will liaise directly with Local Authority to ensure the project is completed in accordance with the Building Regulations.

Planning - the client/ the contractor will ensure that the project is completed in accordance with the approved Planning drawings and take responsibility for the discharge of any planning conditions.

Party Walls & Rights to Light - the client/ the contractor will ensure that any notices and consents required are obtained before work commences.

Freeholder / Leaseholder / Restricted covenants / Easement approvals - the client will ensure that any notices and consents required are obtained before work commences.

Archaeological & Ecological - the client/ the contractor will ensure that any notices and consents required are obtained before work commences.

NOTE: Glazing Allowances will need to be negotiated with Building Control as per Approved Document L1B Conservation of Fuel and Power.

Areas provided on drawings are rounded to the nearest whole unit. Measurements are based upon received survey information and as such a reasonable allowance should be made for discrepancies or deviations that may occur during construction.



Revisions		
No.	Description	Date
1	PD	22/09/23

EXISTING

Note: Do not scale from this drawing. All dimensions to be checked on site by the contractor and to be his responsibility.

Arcwelop Ltd.
1 Pembroke Villas
Notting Hill
London
W2 4JA
T 0207 050 0703
E info@arcwelop.com
Project Name: 20-26 Albion Pl
Project Number: 10015



Drawing Name
Existing Location
Drawing No
E00
Revision
1
Scale
1:500 @ A3

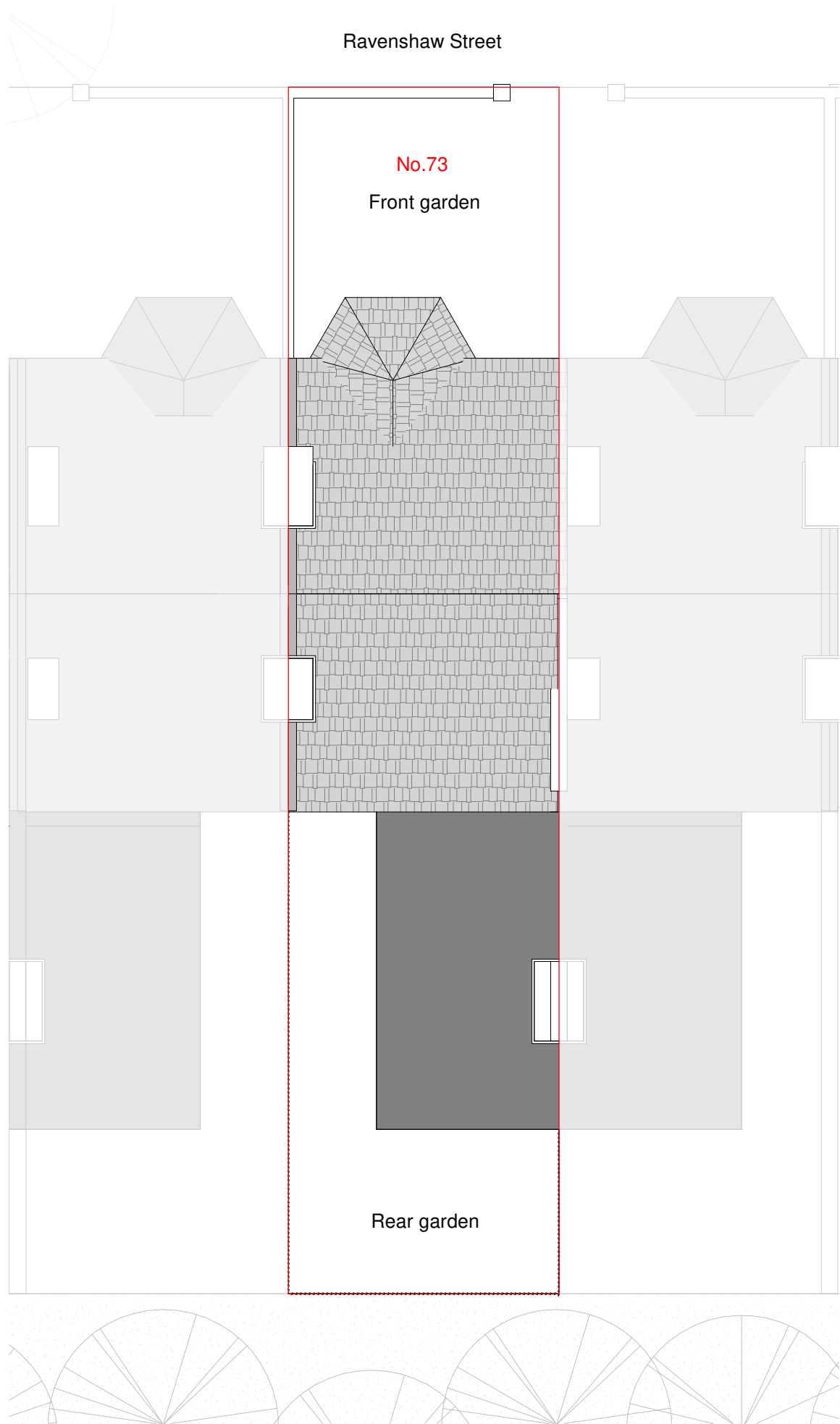

NOTE:
 Architectural Information - the level of detail shown on the drawings is relative to the submission of a PLANNING APPLICATION.
 The drawings should therefore not be used for any other purpose without both the prior agreement of the architect, and subsequent checking / development by others.
 Dimensions and setting out - should be checked on site; see above.

Structure & Construction - these drawings, unless expressly noted otherwise, have not been fully coordinated with a Structural Engineer's input and show indicative construction build-up only.

Building Control - the client / the contractor will liaise directly with Local Authority to ensure the project is completed in accordance with the Building Regulations.

Planning - the client/ the contractor will ensure that the project is completed in accordance with the approved Planning drawings and take responsibility for the discharge of any planning conditions.

Party Walls & Rights to Light - the client/ the contractor will ensure that any notices and consents required are obtained before work commences.

Freeholder / Leaseholder / Restricted covenants / Easement approvals - the client will ensure that any notices and consents required are obtained before work commences.

Archaeological & Ecological - the client/ the contractor will ensure that any notices and consents required are obtained before work commences.

NOTE:
 Glazing Allowances will need to be negotiated with Building Control as per Approved Document L1B Conservation of Fuel and Power.

Areas provided on drawings are rounded to the nearest whole unit. Measurements are based upon received survey information and as such a reasonable allowance should be made for discrepancies or deviations that may occur during construction.

Revisions		
No.	Description	Date
1	PD	22/09/23

EXISTING

Note: Do not scale from this drawing. All dimensions to be checked on site by the contractor and to be his responsibility.

Arcvelop Ltd.
 1 Pembroke Villas
 Notting Hill
 London
 W2 4EA

T 0207 050 0703
 E info@arcvelop.com

Project Name: 20-26 Albion Pl
 Project Number: 10015

Drawing Name
 Existing Site Plan
Drawing No
 E01
Revision
 1
Scale
 1:50 @ A1, 1:100 @ A3

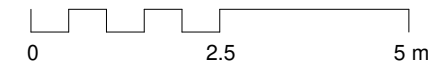

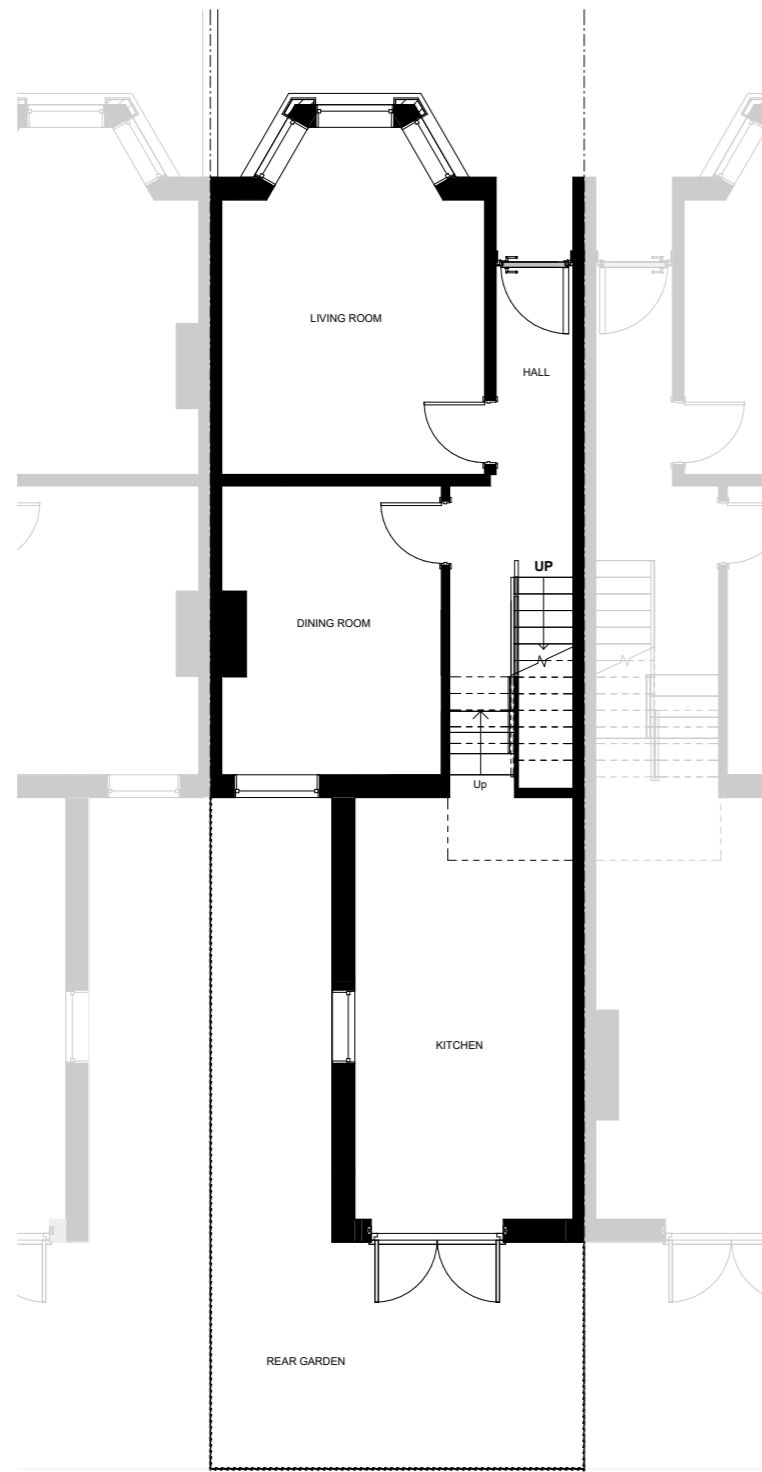
EXISTING GROUND FLOOR

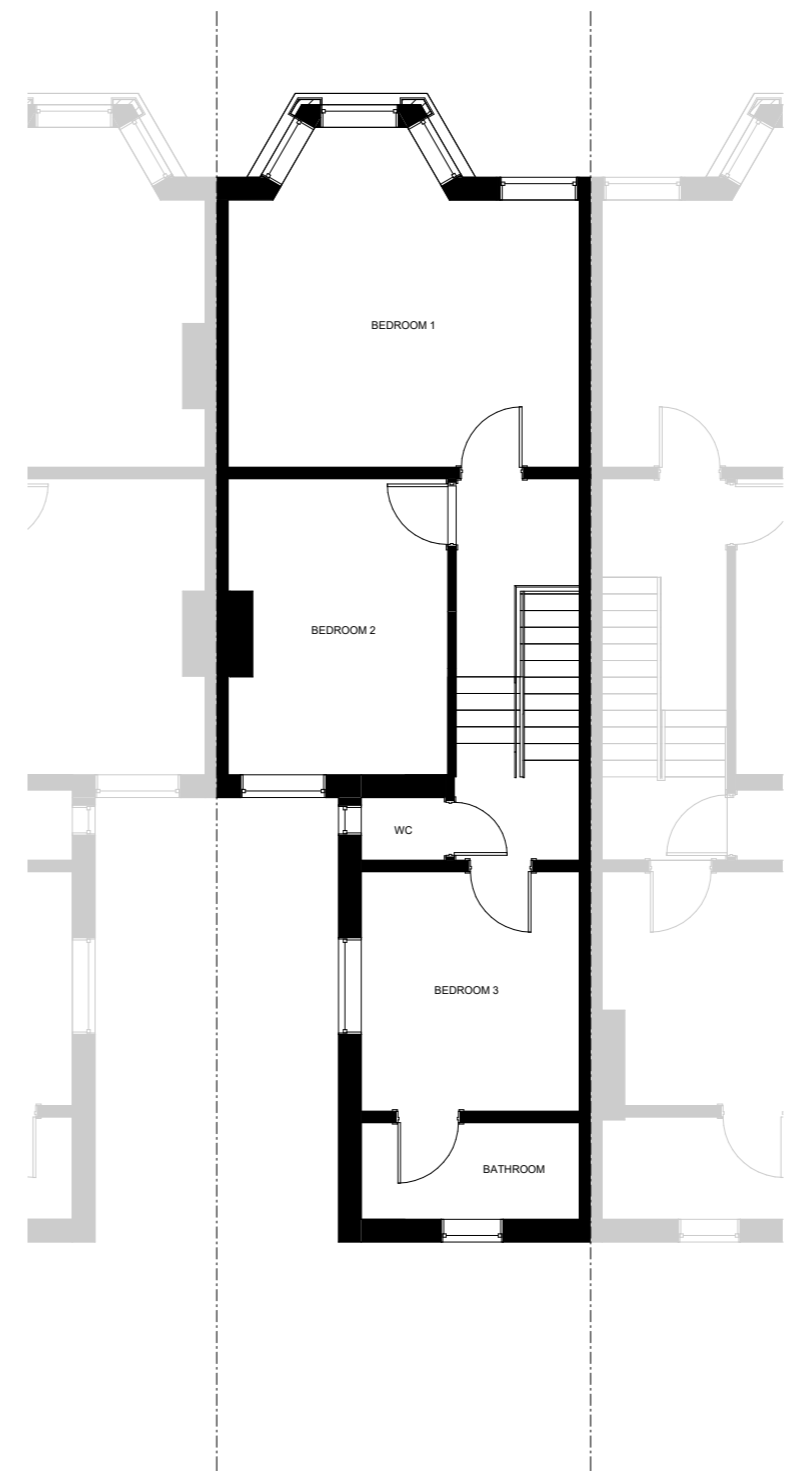

EXISTING FIRST FLOOR

NOTE:
 Architectural Information - the level of detail shown on the drawings is relative to the submission of a PLANNING APPLICATION. The drawings should therefore not be used for any other purpose without both the prior agreement of the architect, and subsequent checking / development by others. Dimensions and setting out - should be checked on site; see above.
 Structure & Construction - these drawings, unless expressly noted otherwise, have not been fully coordinated with a Structural Engineer's input and show indicative construction build-up only.
 Building Control - the client / the contractor will liaise directly with Local Authority to ensure the project is completed in accordance with the Building Regulations.
 Planning - the client/ the contractor will ensure that the project is completed in accordance with the approved Planning drawings and take responsibility for the discharge of any planning conditions.
 Party Walls & Rights to Light - the client/ the contractor will ensure that any notices and consents required are obtained before work commences.
 Freeholder / Leaseholder / Restricted covenants / Easement approvals - the client will ensure that any notices and consents required are obtained before work commences.
 Archaeological & Ecological - the client/ the contractor will ensure that any notices and consents required are obtained before work commences.

NOTE:
 Glazing Allowances will need to be negotiated with Building Control as per Approved Document L1B Conservation of Fuel and Power.
 Areas provided on drawings are rounded to the nearest whole unit. Measurements are based upon received survey information and as such a reasonable allowance should be made for discrepancies or deviations that may occur during construction.

Revisions		
No.	Description	Date
1	PD	22/09/23

EXISTING

Note: Do not scale from this drawing. All dimensions to be checked on site by the contractor and to be his responsibility.

Arcvelop Ltd.
 1 Pembroke Villas
 Notting Hill
 London
 W2 4EA
 T 0207 050 0703
 E info@arcvelop.com
 Project Name: 20-26 Albion Pl
 Project Number: 10015

Drawing Name
 Existing Ground and First Floor Plan
Drawing No
 E02
Revision
 1
Scale
 1:50 @ A1, 1:100 @ A3

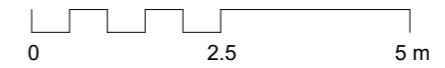

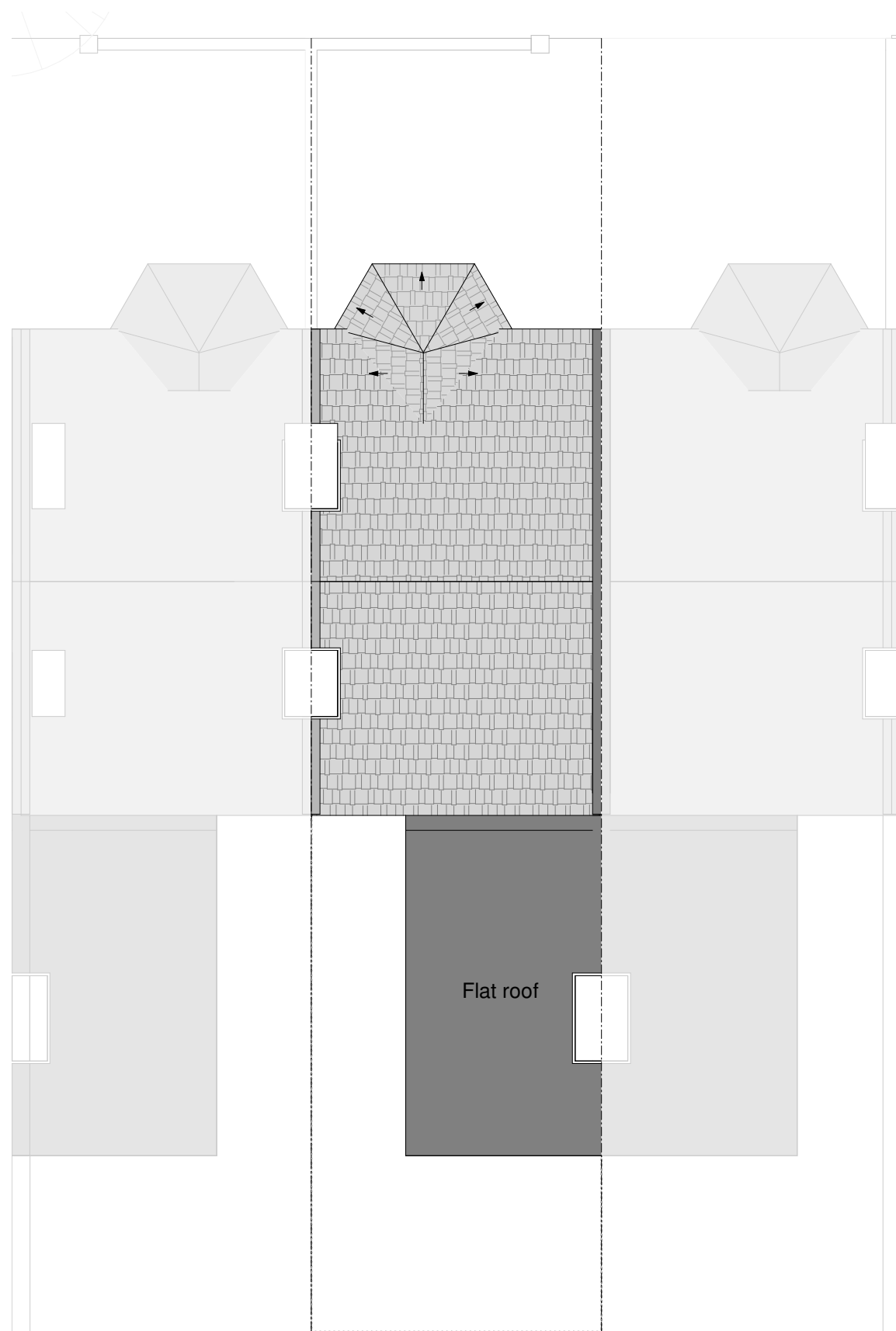

NOTE:
 Architectural Information - the level of detail shown on the drawings is relative to the submission of a PLANNING APPLICATION.
 The drawings should therefore not be used for any other purpose without both the prior agreement of the architect, and subsequent checking / development by others.
 Dimensions and setting out - should be checked on site; see above.
 Structure & Construction - these drawings, unless expressly noted otherwise, have not been fully coordinated with a Structural Engineer's input and show indicative construction build-up only.
 Building Control - the client / the contractor will liaise directly with Local Authority to ensure the project is completed in accordance with the Building Regulations.
 Planning - the client/ the contractor will ensure that the project is completed in accordance with the approved Planning drawings and take responsibility for the discharge of any planning conditions.
 Party Walls & Rights to Light - the client/ the contractor will ensure that any notices and consents required are obtained before work commences.
 Freeholder / Leaseholder / Restricted covenants / Easement approvals - the client will ensure that any notices and consents required are obtained before work commences.
 Archaeological & Ecological - the client/ the contractor will ensure that any notices and consents required are obtained before work commences.

NOTE:
 Glazing Allowances will need to be negotiated with Building Control as per Approved Document L1B Conservation of Fuel and Power.
 Areas provided on drawings are rounded to the nearest whole unit. Measurements are based upon received survey information and as such a reasonable allowance should be made for discrepancies or deviations that may occur during construction.

Revisions		
No.	Description	Date
1	PD	22/09/23

EXISTING

Note: Do not scale from this drawing. All dimensions to be checked on site by the contractor and to be his responsibility.

Arcvelop Ltd.
 1 Pembroke Villas
 Notting Hill
 London
 W2 4EA
 T 0207 050 0703
 E info@arcvelop.com
 Project Name: 20-26 Albion PI
 Project Number: 10015

Drawing Name
 Existing Roof Plan
Drawing No
 E03
Revision
 1
Scale
 1:50 @ A1, 1:100 @ A3





FRONT ELEVATION



REAR ELEVATION



SIDE ELEVATION

NOTE:
 Architectural Information - the level of detail shown on the drawings is relative to the submission of a PLANNING APPLICATION.
 The drawings should therefore not be used for any other purpose without both the prior agreement of the architect, and subsequent checking / development by others.
 Dimensions and setting out - should be checked on site; see above.
 Structure & Construction - these drawings, unless expressly noted otherwise, have not been fully coordinated with a Structural Engineer's input and show indicative construction build-up only.
 Building Control - the client / the contractor will liaise directly with Local Authority to ensure the project is completed in accordance with the Building Regulations.
 Planning - the client/ the contractor will ensure that the project is completed in accordance with the approved Planning drawings and take responsibility for the discharge of any planning conditions.
 Party Walls & Rights to Light - the client/ the contractor will ensure that any notices and consents required are obtained before work commences.
 Freeholder / Leaseholder / Restricted covenants / Easement approvals - the client will ensure that any notices and consents required are obtained before work commences.
 Archaeological & Ecological - the client/ the contractor will ensure that any notices and consents required are obtained before work commences.

NOTE:
 Glazing Allowances will need to be negotiated with Building Control as per Approved Document L1B Conservation of Fuel and Power.
 Areas provided on drawings are rounded to the nearest whole unit. Measurements are based upon received survey information and as such a reasonable allowance should be made for discrepancies or deviations that may occur during construction.

Revisions		
No.	Description	Date
1	PD	22/09/23

EXISTING

Note: Do not scale from this drawing. All dimensions to be checked on site by the contractor and to be his responsibility.

Arcvelop Ltd.
 1 Pembroke Villas
 Notting Hill
 London
 W2 4AA
 T 0207 050 0703
 E info@arcvelop.com
 Project Name: 20-26 Albion Pl
 Project Number: 10015

Drawing Name
 Existing Front and Rear Elevations
Drawing No
 E10
Revision
 1
Scale
 1:50 @ A1, 1:100 @ A3

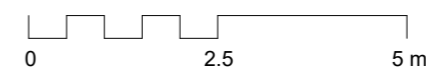
NOTE:
 Architectural Information - the level of detail shown on the drawings is relative to the submission of a PLANNING APPLICATION.
 The drawings should therefore not be used for any other purpose without both the prior agreement of the architect, and subsequent checking / development by others.
 Dimensions and setting out - should be checked on site; see above.

Structure & Construction - these drawings, unless expressly noted otherwise, have not been fully coordinated with a Structural Engineer's input and show indicative construction build-up only.

Building Control - the client / the contractor will liaise directly with Local Authority to ensure the project is completed in accordance with the Building Regulations.

Planning - the client/ the contractor will ensure that the project is completed in accordance with the approved Planning drawings and take responsibility for the discharge of any planning conditions.

Party Walls & Rights to Light - the client/ the contractor will ensure that any notices and consents required are obtained before work commences.

Freeholder / Leaseholder / Restricted covenants / Easement approvals - the client will ensure that any notices and consents required are obtained before work commences.

Archaeological & Ecological - the client/ the contractor will ensure that any notices and consents required are obtained before work commences.

NOTE:
 Glazing Allowances will need to be negotiated with Building Control as per Approved Document L1B Conservation of Fuel and Power.

Areas provided on drawings are rounded to the nearest whole unit. Measurements are based upon received survey information and as such a reasonable allowance should be made for discrepancies or deviations that may occur during construction.

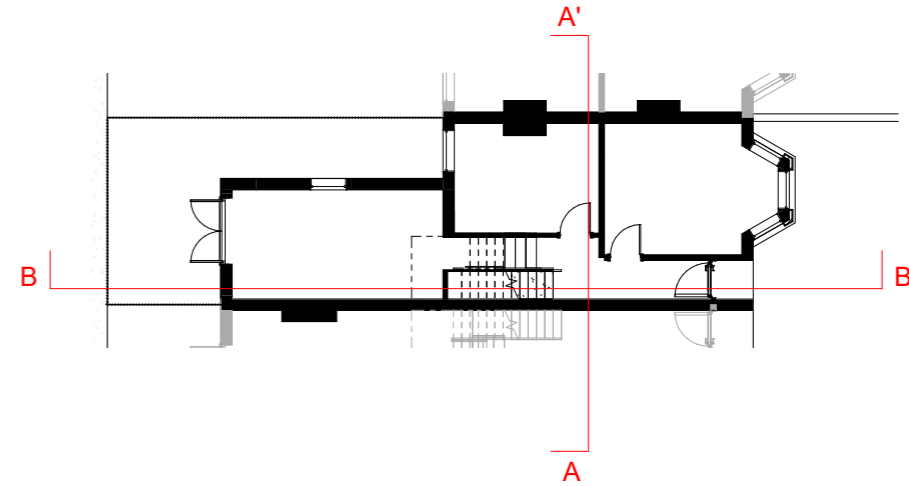

SECTION BB'

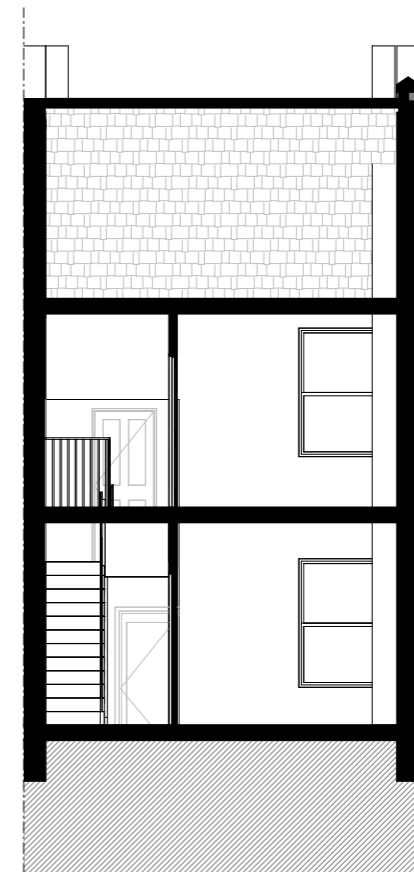

SECTION AA'

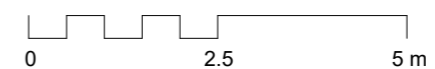

Revisions		
No.	Description	Date
1	PD	22/09/23

EXISTING

Note: Do not scale from this drawing. All dimensions to be checked on site by the contractor and to be his responsibility.

Arcvelop Ltd.
 1 Pembroke Villas
 Notting Hill
 London
 W2 4EA

T 0207 050 0703
 E info@arcvelop.com
 Project Name: 20-26 Albion Pl
 Project Number: 10015

Drawing Name
 Existing Sections
Drawing No
 E120
Revision
 1
Scale
 1:50 @ A1, 1:100 @ A3

