

Demolition & Alteration  
Sectional Internal Elevation A as Existing  
- with Furniture

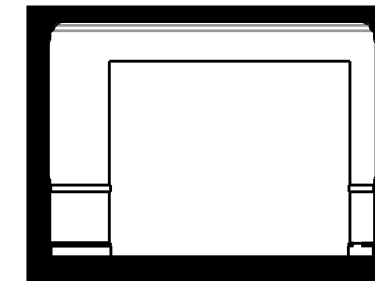

Demolition & Alteration  
Sectional Internal Elevation C as Existing

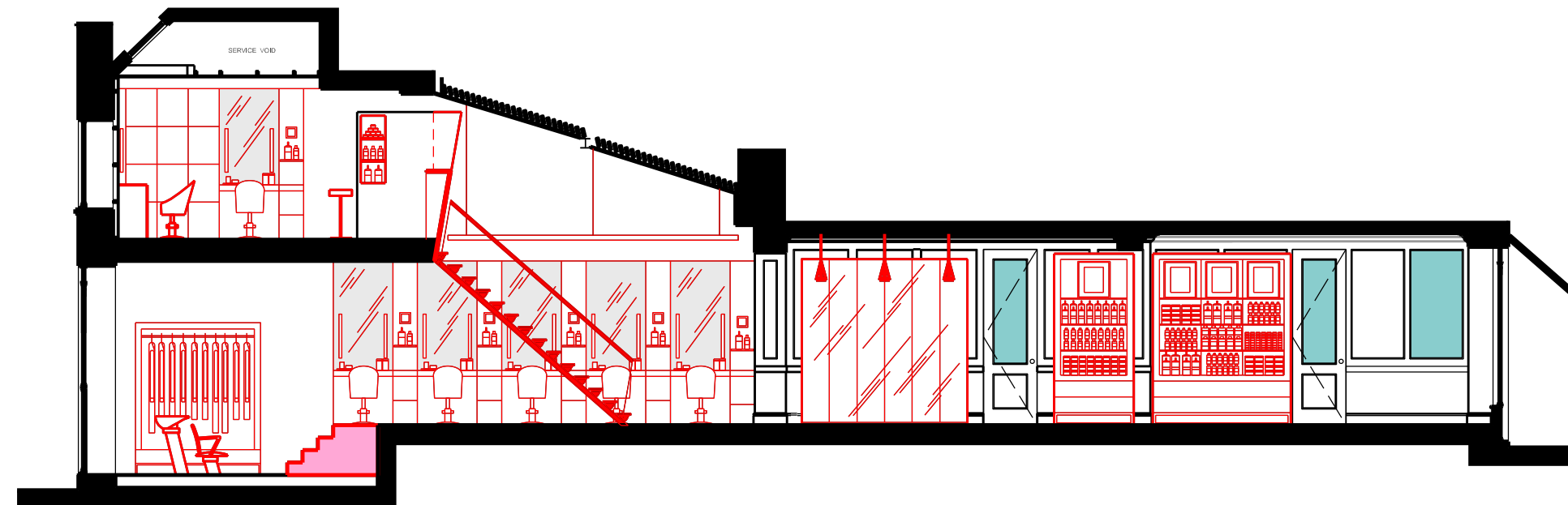

Demolition & Alteration  
Sectional Internal Elevation B as Existing  
- with Furniture

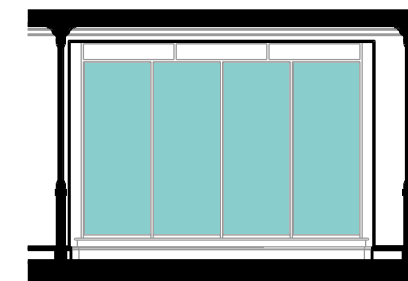

Demolition & Alteration  
Sectional Internal Elevation D as Existing

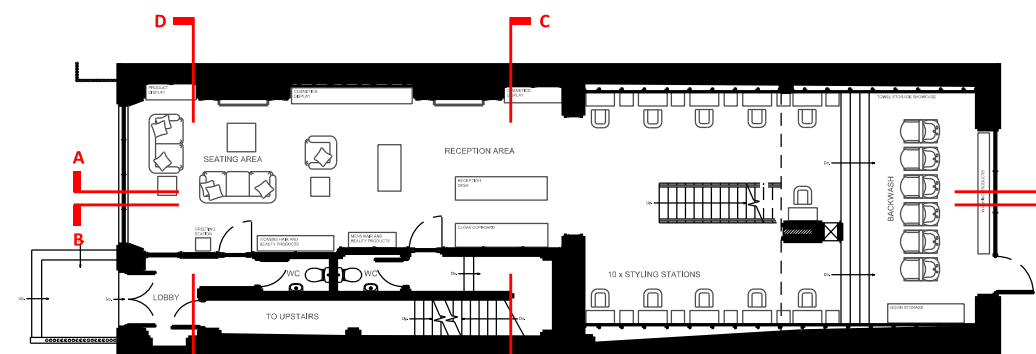

Key Plan

**Notes:**  
The contractor must verify all dimensions on site before commencing any work or fabrication drawings. If this drawing exceed the quantities taken in any way SDW Architectural Design are to be informed before the work is initiated. Only figured dimensions are to be taken from this drawing.  
Do not scale from this drawing. All dimensions are in millimeters unless noted otherwise.  
Drawings are based on Ordnance Survey and / or existing record drawings - design and drawing content is subject to detailed Site Survey, Structural Survey, Site Investigations, Planning and Statutory Requirements and Approvals.  
Authorised reproduction from Ordnance Survey Map with permission of the Controller of Her Majesty's Stationery Office. Crown Copyright reserved.  
SDW Architectural Design Copyright.

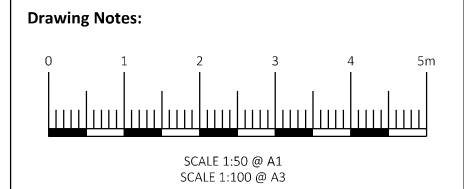

B	16/09/2023	SDW		Issued for PLANNING
A	31/08/2023	SDW		Issued for PLANNING

ISSUE	DATE	DRAWN	CHECKED	DESCRIPTION
-------	------	-------	---------	-------------

**CLIENT** Seven Percy Street Limited  
**PROJECT** Change of Use including Internal Alterations  
7 Percy Street (inc. 6 Percy Street Basement)  
Fitzrovia  
London  
W1T 1DH

**DRAWING TITLE**  
Demolition & Alteration - Existing Ground Floor  
Internal Elevations - Furnished

**DRAWING NO.** 065 (03) 201 **REVISION** B  
**DRAWN** SDW **DATE** 18/08/2023 **SIZE & SCALE** 1:50 @ A1  
1:100 @ A3

**DRAWING STATUS** PLANNING