

Sectional Internal Elevation A as Existing

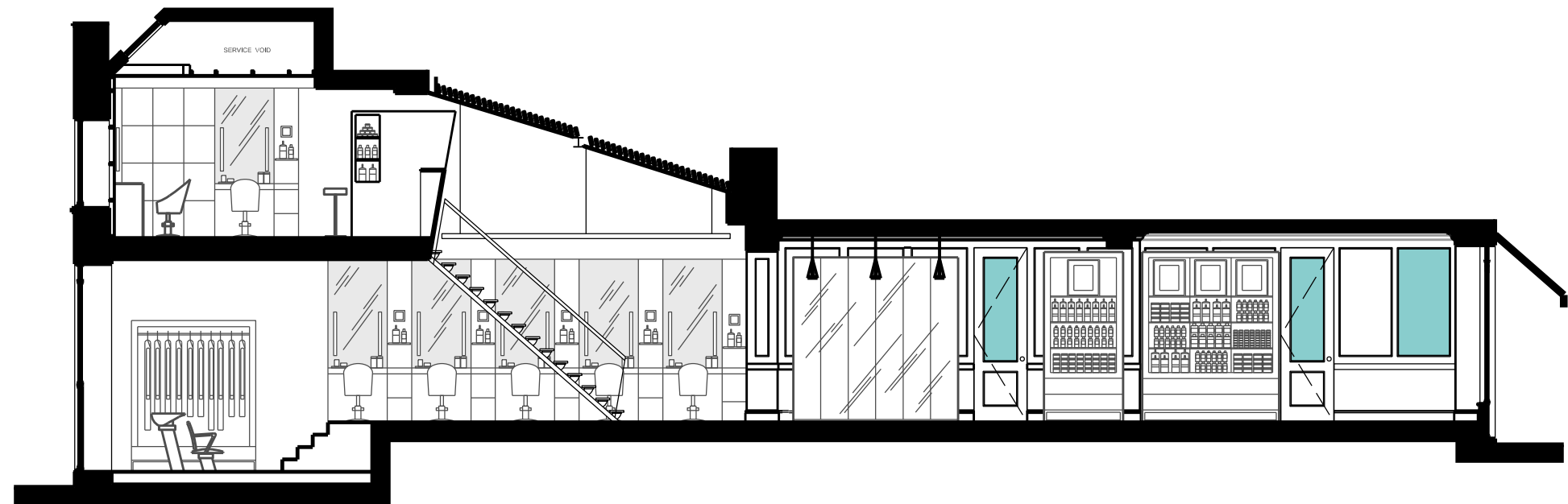

Sectional Internal Elevation C as Existing



Sectional Internal Elevation B as Existing

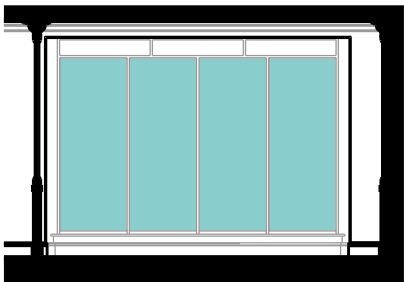

Sectional Internal Elevation D as Existing

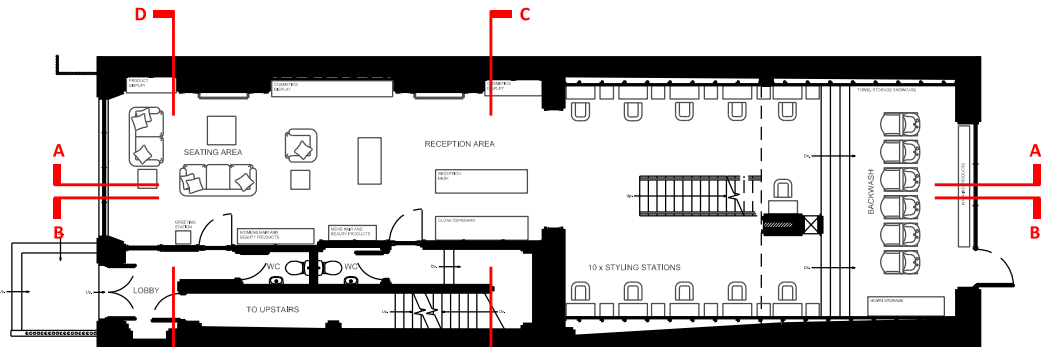

Key Plan

Notes:
The contractor must verify all dimensions on site before commencing any work or fabrication drawings. If this drawing exceed the quantities taken in any way SDW Architectural Design are to be informed before the work is initiated. Only figured dimensions are to be taken from this drawing.

Do not scale from this drawing. All dimensions are in millimeters unless noted otherwise.

Drawings are based on Ordnance Survey and / or existing record drawings - design and drawing content is subject to detailed Site Survey, Structural Survey, Site Investigations, Planning and Statutory Requirements and Approvals.

Authorised reproduction from Ordnance Survey Map with permission of the Controller of Her Majesty'd Stationery Office. Crown Copyright reserved.

SDW Architectural Design Copyright.

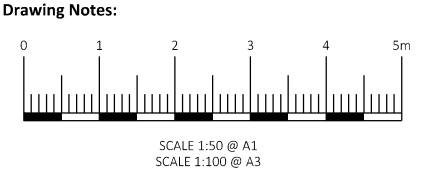

B	16/09/2023	SDW	Issued for PLANNING
A	31/08/2023	SDW	Issued for PLANNING

ISSUE	DATE	DRAWN	CHECKED	DESCRIPTION
-------	------	-------	---------	-------------

CLIENT	Seven Percy Street Limited
PROJECT	Change of Use including Internal Alterations
	7 Percy Street (inc. 6 Percy Street Basement) Fitzrovia London W1T 1DH

DRAWING TITLE	Existing Ground Internal Elevations - with Furniture
---------------	--

DRAWING NO.	065 (03) 101	REVISION	B
DRAWN	SDW	DATE	18/08/2023
SIZE & SCALE	1:50 @ A1	1:100 @ A3	

DRAWING STATUS	PLANNING
----------------	----------