

Demolition & Alteration - Basement Floor Reflected Ceiling Plan

Notes:
The contractor must verify all dimensions on site before commencing any work or fabrication drawings. If this drawing exceed the quantities taken in any way SDW Architectural Design are to be informed before the work is initiated. Only figured dimensions are to be taken from this drawing.

Do not scale from this drawing. All dimensions are in millimeters unless noted otherwise.

Drawings are based on Ordnance Survey and / or existing record drawings - design and drawing content is subject to detailed Site Survey, Structural Survey, Site Investigations, Planning and Statutory Requirements and Approvals.

Authorised reproduction from Ordnance Survey Map with permission of the Controller of Her Majesty's Stationery Office. Crown Copyright reserved.

SDW Architectural Design Copyright.

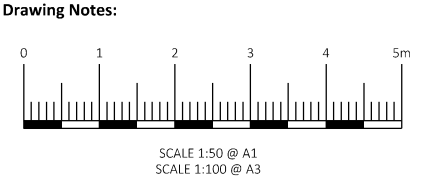

- Key Legend**
- Audio Speaker System - Wall Mounted
 - Audio Speaker System - Ceiling Mounted (Recessed)
 - Ceiling Light Fitting - Fluorescent Strip Light
 - Ceiling Light Fitting - Recessed Spot Light
 - Ceiling Light Fitting - Recessed Downlight
 - Ceiling Light Fitting - Recessed Downlight
 - Ceiling Light Fitting - Bulk Head
 - LED Strip Light
 - Smoke Detector
 - Remove modern MF plasterboard ceiling

B 16/09/2023 SDW Issued for PLANNING
A 31/08/2023 SDW Issued for PLANNING

ISSUE	DATE	DRAWN	CHECKED	DESCRIPTION

CLIENT Seven Percy Street Limited

PROJECT Change of Use including Internal Alterations

7 Percy Street (inc. 6 Percy Street Basement)
Fitzrovia
London
W1T 1DH

DRAWING TITLE
Demolition & Alteration - Existing Basement Floor Ceiling Plan

DRAWING NO. 065 (01) 210 **REVISION** B
1: 50 @ A1
DRAWN SDW **DATE** 18/08/2023 **SIZE & SCALE** 1:100 @ A3

DRAWING STATUS PLANNING

34 Twisse Road, Bolton BL2 6NZ
M: 07519 190 770
s.d.wardle@gmail.com

