

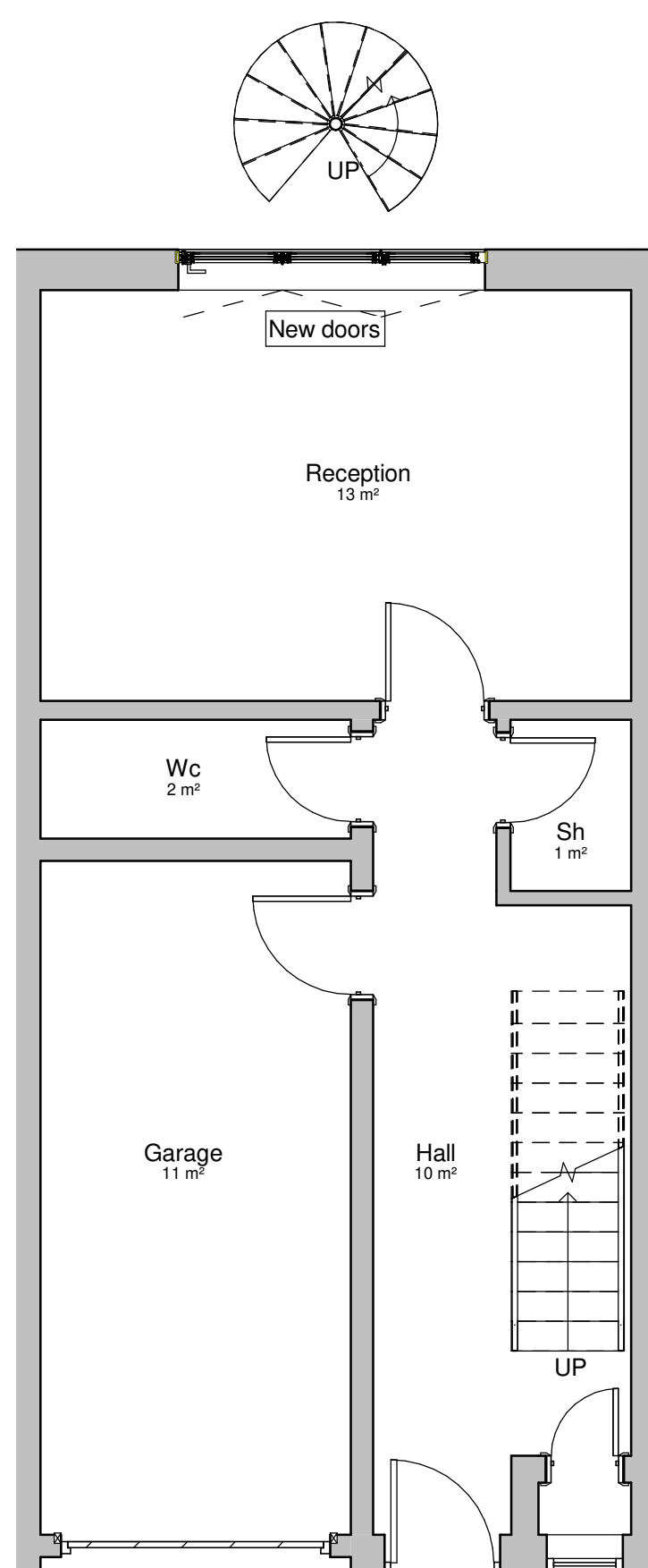

**AK Studios**  
Architecture & Interiors



DN

New windows/doors

Living  
22 m<sup>2</sup>

Kitchen  
8 m<sup>2</sup>

Landing  
10 m<sup>2</sup>

New windows  
Existing  
balustrade/railing  
reinstated

Bedroom  
15 m<sup>2</sup>

Bathroom  
4 m<sup>2</sup>

Landing  
6 m<sup>2</sup>

Bedroom  
10 m<sup>2</sup>

St  
1 m<sup>2</sup>

Architectural drawings of the proposed ground floor of the building. The top drawing is an elevation showing a central entrance with four glass doors and two side windows with decorative grilles. The middle drawing is a plan view of the entrance area, showing a 2270mm wide opening with a door and a window, and a 2020mm high section with a door and a window. The bottom drawing is a plan view of the entrance area, showing a 2100mm high section with a door and a window, and a 2270mm wide section with a door and a window. The drawings include dimensions and labels for 'New windows/doors', 'Existing balustrade/railing reinstated', and 'New doors'.

[illegible]

PROJECT

4 St Paul's Mews,  
NW1 9TZ

TITLE
-------

### Proposed Drawing

CLIENT

DRAWN BY  
AK

CHECKED BY	AK
------------	----

DATE	20/04/23
------	----------

SCALE (@ A1)  
1:50

PROJECT NUMBER	526
----------------	-----

DRAWING NUMBER
----------------

PL004

REV	A
-----	---