

PLANNING

Notes

- 10 Light coloured stone coping
- 28 PPC flats metal railing
- 30 Bitumen roofing system
- 31 PPC metal framed roof plant enclosure panels with integetrad doors
- 32 PPC metal framed cladding to lift and stairs overrun. Colour and finish to match plant enclosure
- 33 Hatch access to top of staircase with inegrated railing

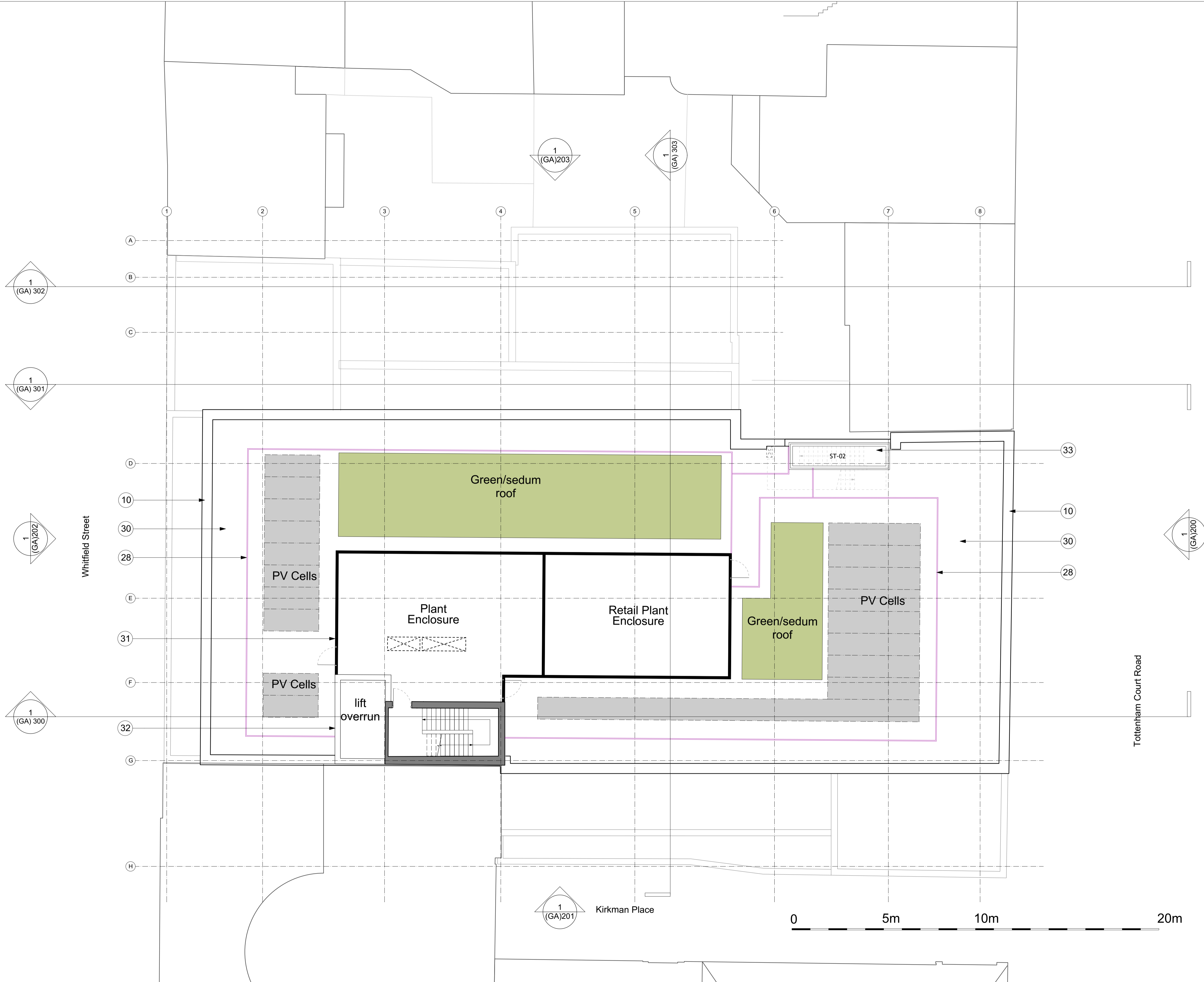

1 Proposed Roof Plan
Scale: 1:100

All dimensions to be checked on site prior to commencement of any works, and/or preparation of any shop drawings.
 Sizes and dimensions to any structural or services elements are indicative only. See structural and service engineers drawings for actual sizes / dimensions.
 This drawing to be read in conjunction with all other Architect's drawings, specifications and other Consultant's information.
 All proprietary systems shown on this drawing are to be installed strictly in accordance with the Manufacturers/Suppliers recommended details.
 Any discrepancies between information shown on this drawing and any other contract information or manufacturers/suppliers recommendations is to be brought to the attention of the Architect.

Revision	Date	Amendment
PL1	29/08/2023	Issued for Planning Application
PL2	20/09/2023	Roof layout updated to allow for more green/sedum roof

Date	Project		Job Ref.
Scale	Drawn	Check	16-24 Whitfield Street
Status	DM	JN	430
PLANNING	Client Ref	Drwg. no.	Title
Hale Brown Architects Ltd. Unit 1.04, Edinbrough House, 170 Kennington Lane, London, SE11 5DP	GH	430(GA)105	Proposed Roof Plan
T: 020 3735 7442	E: mail@halebrown.com	W: www.halebrown.com	Rev. PL2

