

Notes

1. Do not scale this drawing.
2. All dimensions must be checked on site and any discrepancies verified with the architect.
3. Unless shown otherwise, all dimensions are to structural surfaces.
4. Drawing to be read with all other issued information. Any discrepancies to be brought to the attention of the architect.
5. This drawing is the copyright of Levitt Bernstein and may not be copied, altered or reproduced in any form, or passed to a third party without license or written consent.
6. This document is prepared for the sole use of London Borough of Camden and no liability to any other persons is accepted by Levitt Bernstein. Levitt Bernstein accepts no liability for use of this drawing by parties other than the party for whom it was prepared or for purposes other than those for which it was prepared.

This is not a construction drawing, it is unsuitable for the purpose of construction and must on no account be used as such.

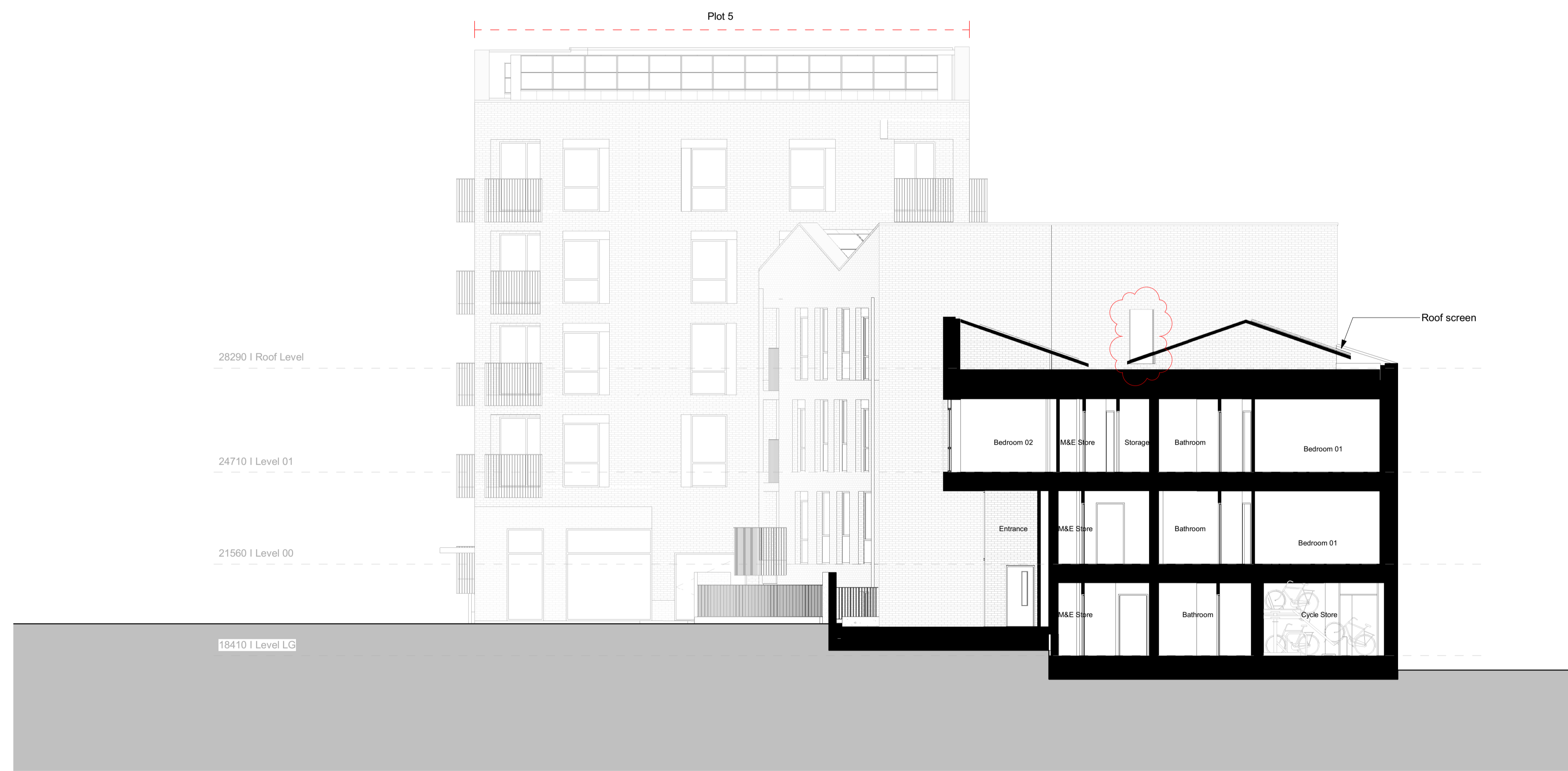

2 | Z6 - Section 02
1:100

P07	2023/08/16	Planning Application	DF
P06	2023/08/07	Planning Application	DF
C02	2023/03/03	Stage 4 Issue	DF/SH
P05	2023/01/23	MEP coordination	DF
P04	2022/12/20	Stage 4 - Interim issue	DF/SH/LS/GC
C01	2022/10/28	Stage 3 Issue	DF
P03	2022/05/27	Minor Updates to Stage 2 Issue	SH/JP
P02	2022/05/20	Stage 2 Issue	SH/JP
P01	2022/05/13	Draft Planning Issue	SH/JP

Rev	Date	Description	Drawn / Checked
-----	------	-------------	-----------------

Project name

Central Somers Town, plot 5&6
Camden Residential Development

Drawing number Rev

3873 - LBA - Z6 - ZZ - DS - A - 140501 **P07**

Drawing

GA Section 02 - Plot 6

Purpose of issue
For Information

Scale First issue date
As indicated @ A1 13/05/2022

Client
London Borough of Camden

London
Thane Studios
2-4 Thane Villas
London N7 7PA
+44 (0)20 7275 7676

Manchester
Bonded Warehouse
18 Lower Byron Street
Manchester M3 4AP
+44 (0)161 669 8740

Levitt Bernstein
levittbernstein.co.uk

