

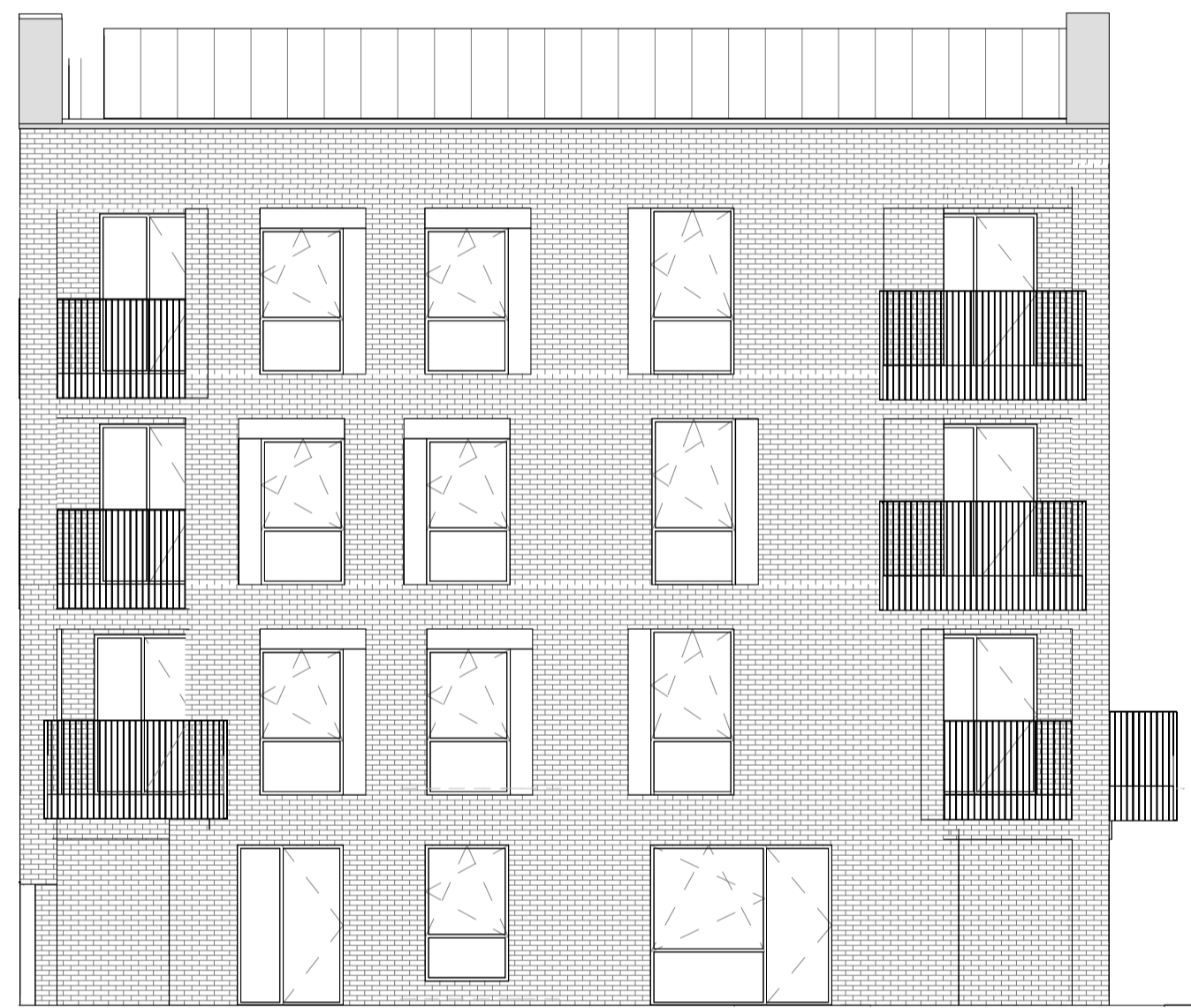

1 | Plot 6 - Elevation 01  
1 : 100



2 | Plot 6 - Elevation 02  
1 : 100



3 | Plot 6 - Elevation 03  
1 : 100

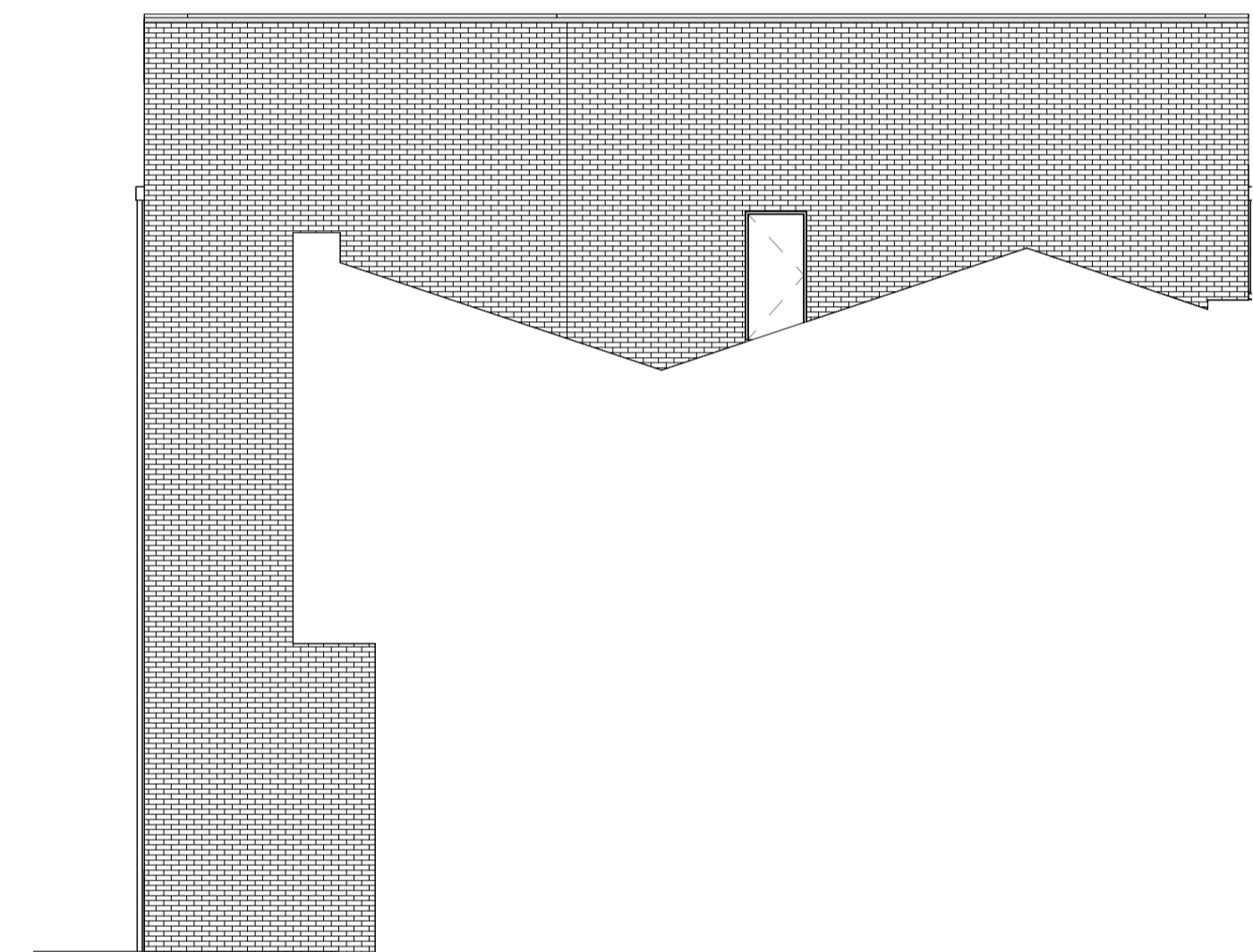

4 | Plot 6 - Elevation 04  
1 : 100

**Notes**

1. Do not scale this drawing.
2. All dimensions must be checked on site and any discrepancies verified with the architect.
3. Unless shown otherwise, all dimensions are to structural surfaces.
4. Drawing to be read with all other issued information. Any discrepancies to be brought to the attention of the architect.
5. This drawing is the copyright of Levitt Bernstein and may not be copied, altered or reproduced in any form, or passed to a third party without license or written consent.
6. This document is prepared for the sole use of London Borough of Camden and no liability to any other persons is accepted by Levitt Bernstein. Levitt Bernstein accepts no liability for use of this drawing by parties other than the party for whom it was prepared or for purposes other than those for which it was prepared.

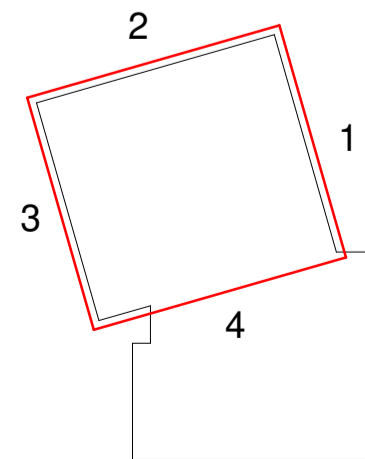

This is not a construction drawing, it is unsuitable for the purpose of construction and must on no account be used as such.

Rev	Date	Description	Drawn / Checked
P07	2023/09/04	For information	DF
P06	2023/08/16	Planning Application	DF
P05	2023/08/07	Planning Application	DF
C01	2023/03/13	Stage 4 Issue	DF/SH
P04	2023/01/23	MEP coordination	DF
P03	2022/12/20	Stage 4 - Interim issue	DF/SH/LS/GC
P02	2022/10/05	Planning update	DF
P01	2022/06/28	Unfolded Elevations Issue	SH

Project name  
**Central Somers Town, plot 5&6**  
Camden Residential Development

Drawing number  
**3873 - LBA - Z6 - ZZ - DE - A - 130510**

Drawing  
**GA Elevations - Plot 6 Unfolded 1 of 2**

Purpose of issue  
**For Information**

Scale  
**As indicated @ A1**

Client  
**London Borough of Camden**

Rev  
**P07**

Suitability code

First issue date  
**28/04/2022**

**Levitt Bernstein**  
levittbernstein.co.uk

**London**  
Thane Studios  
2-4 Thane Villas  
London W7 7PA  
+44 (0)20 7275 7676

**Manchester**  
Bonded Warehouse  
18 Lower Byrom Street  
Manchester M3 4AP  
+44 (0)16 1669 8740