

Notes

1. Do not scale this drawing.
2. All dimensions must be checked on site and any discrepancies verified with the architect.
3. Unless shown otherwise, all dimensions are to structural surfaces.
4. Drawing to be read with all other issued information. Any discrepancies to be brought to the attention of the architect.
5. This drawing is the copyright of Levitt Bernstein and may not be copied, altered or reproduced in any form, or passed to a third party without license or written consent.
6. This document is prepared for the sole use of London Borough of Camden and no liability to any other persons is accepted by Levitt Bernstein. Levitt Bernstein accepts no liability for use of this drawing by parties other than the party for whom it was prepared or for purposes other than those for which it was prepared.

This is not a construction drawing, it is unsuitable for the purpose of construction and must on no account be used as such.

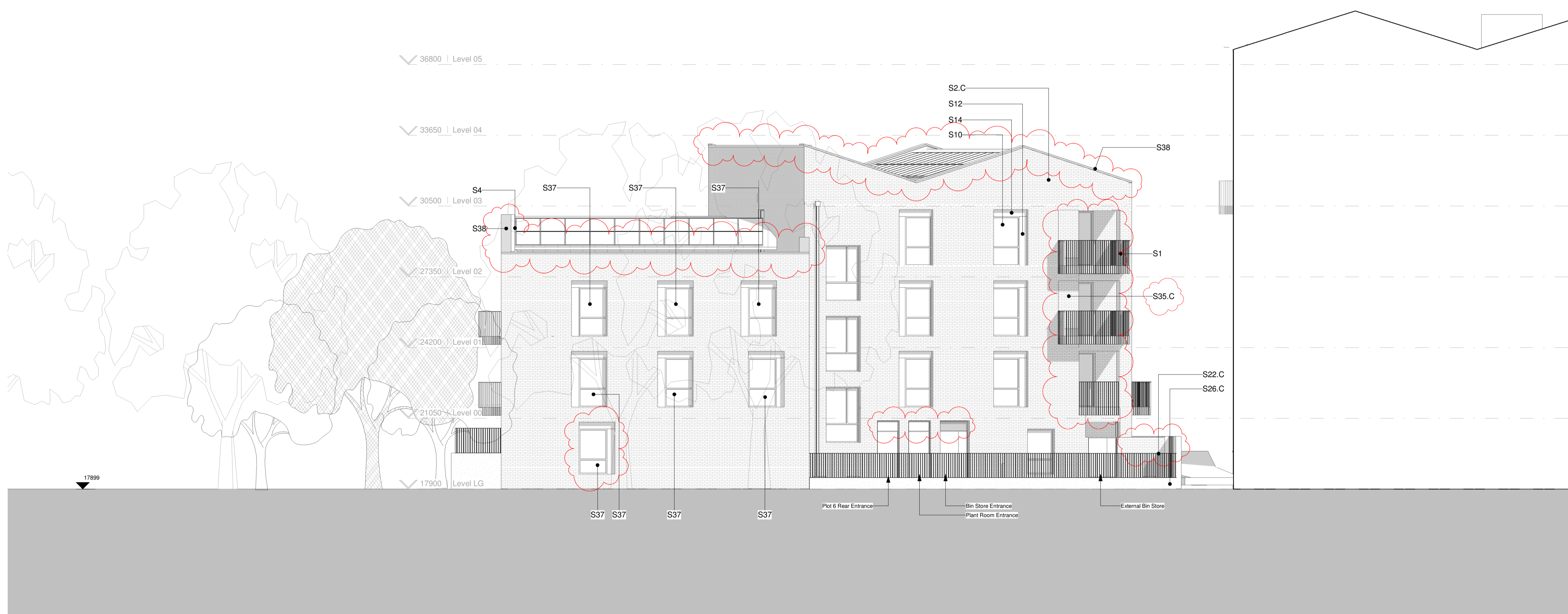

1 | Z6 East Elevation
1:100

Keynote Legend	
Key Value	Keynote Text
S1	Part projecting, part inset white balcony element (varies according to balcony type, location, & handing)
S2.C	Plot 6 clay facing brickwork. Red multi-brick - dark
S4	PPC perforated aluminium roof screen
S10	White Matt PPC aluminium framed inward opening tilt/turn window system
S12	White Matt PPC solid insulated frameless appearance side spandrel, part of window system
S14	White Matt PPC solid insulated frameless appearance overpanel with perforated zone for MVHR inlet/exhaust where necessary, with expressed joint
S22.C	Matt painted purpose made galvanized external steel guardrail, colour to match Plot 6 precast (S6.C)
S26.C	Plot 6 red pigmented, acid etched, partially exposed aggregate precast concrete upstand. Height varies, cement pigment and aggregate colour to match Plot 6 precast facade cladding panel (S6.C)
S35.C	Plot 6 brickwork panel - colour contrast to S2.C
S37	Special semi-transparent film treatment to glazing
S38	PPC pressed metal coping. Colour to match brickwork

P11	2023/09/04	For information	DF
P10	2023/08/16	Planning Application	DF
P09	2023/08/07	Planning Application	DF
C02	2023/03/03	Stage 4 Issue	DF/SH
P08	2022/12/20	Stage 4 - Interim issue	DF/SH/LS/GC
C01	2022/10/28	Stage 3 Issue	DF
P07	2022/09/06	Planning update	DF
P06	2022/06/28	Minor Update to Stage 2 Issue	SH/RP
P05	2022/05/27	Minor Updates to Stage 2 Issue	SH/RP
P04	2022/05/20	Stage 2 Issue	SH/RP
P03	2022/05/13	Draft Planning Issue	SH/RP
P02	2022/05/03	WIP Issue for Preapp	SH/RP

Project name

Central Somers Town, plot 5&6
Camden Residential Development

Drawing number Rev

3873 - LBA - Z6 - ZZ - DE - A - 130503 P11

Drawing

GA Elevations - Plot 6 East Elevation

Purpose of issue
For Information

Scale First issue date
As indicated @ A1 28/04/2022

Client
London Borough of Camden

London
Thane Studios
2-4 Thane Villas
London N7 7PA
+44 (0)20 7275 7676

Manchester
Bonded Warehouse
18 Lower Byron Street
Manchester M3 4AP
+44 (0)161 699 8740

Levitt Bernstein
levittbernstein.co.uk

