

1 | Plot 5 - Elevation 05
1:100

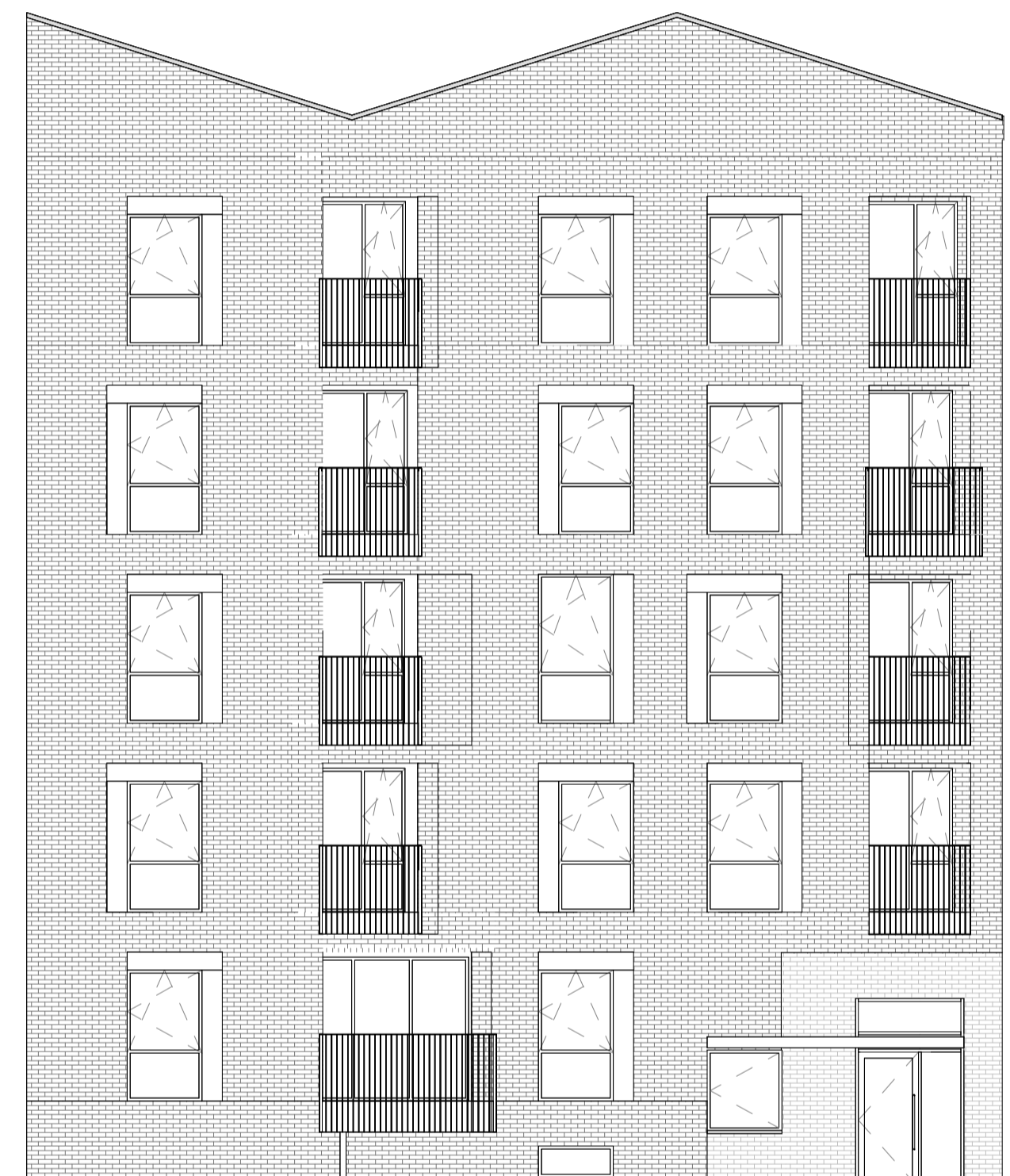

2 | Plot 5 - Elevation 06
1:100

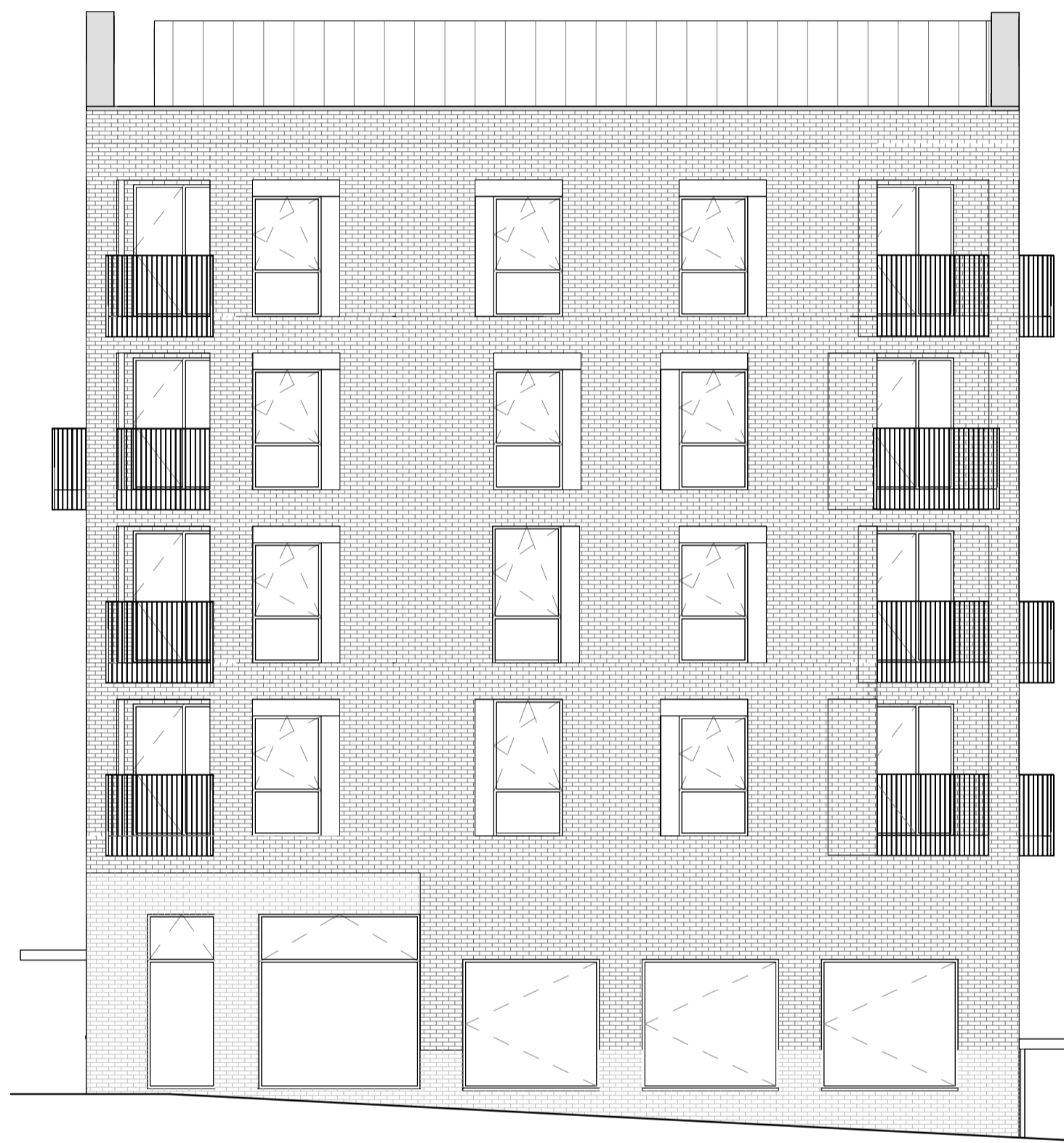

3 | Plot 5 - Elevation 07
1:100

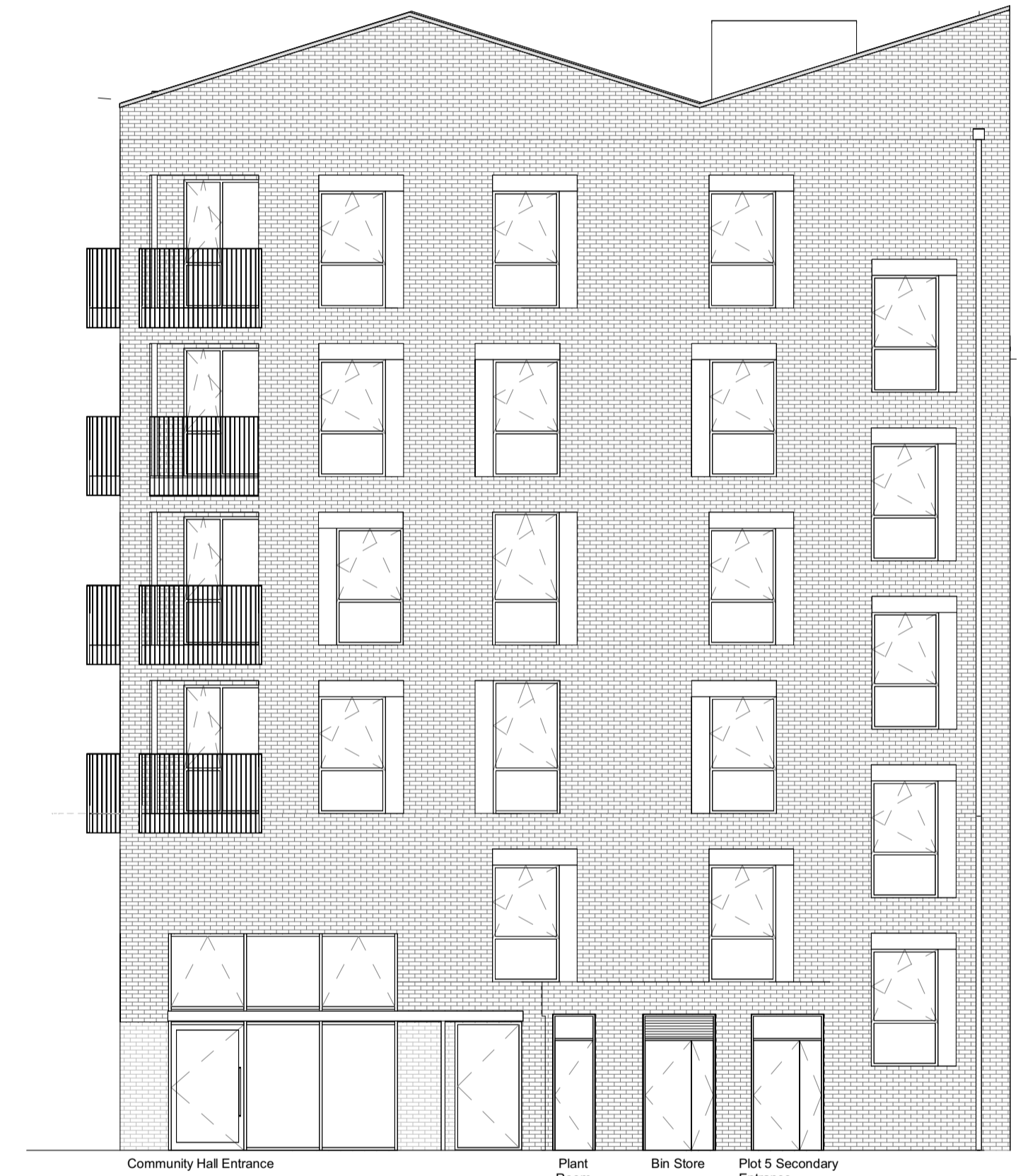

4 | Plot 5 - Elevation 08
1:100

Notes

1. Do not scale this drawing.
2. All dimensions must be checked on site and any discrepancies verified with the architect.
3. Unless shown otherwise, all dimensions are to structural surfaces.
4. Drawing to be read with all other issued information. Any discrepancies to be brought to the attention of the architect.
5. This drawing is the copyright of Levitt Bernstein and may not be copied, altered or reproduced in any form, or passed to a third party without license or written consent.
6. This document is prepared for the sole use of London Borough of Camden and no liability to any other persons is accepted by Levitt Bernstein. Levitt Bernstein accepts no liability for use of this drawing by parties other than the party for whom it was prepared or for purposes other than those for which it was prepared.

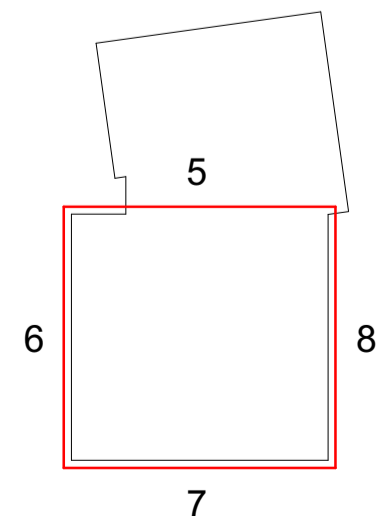

This is not a construction drawing, it is unsuitable for the purpose of construction and must on no account be used as such.

Rev	Date	Description	Drawn / Checked
P07	2023/09/04	For information	DF
P06	2023/08/16	Planning Application	DF
P05	2023/08/07	Planning Application	DF
C01	2023/03/13	Stage 4 Issue	DF/SH
P04	2023/01/23	MEP coordination	DF
P03	2022/12/20	Stage 4 - Interim issue	DF/SH/LS/GC
P02	2022/10/05	Planning update	DF
P01	2022/06/28	Unfolded Elevations Issue	SH

Project name
Central Somers Town, plot 5&6
Camden Residential Development

Drawing number
3873 - LBA - Z5 - ZZ - DE - A - 130011

Rev
P07

Drawing
GA Elevations - Plot 5 Unfolded 2 of 2

Purpose of issue
For Information

Scale
As indicated @ A1

First issue date
28/04/2022

Client
London Borough of Camden

Levitt Bernstein
levittbernstein.co.uk

London
Thames Studios
2-4 Thame Villas
London W7 7PA
+44 (0)20 7275 7676

Manchester
Bonded Warehouse
18 Lower Byrom Street
Manchester M3 4AP
+44 (0)161 6689 8740