

| Revisions: | | |
|------------|----------------------------------|------------|
| P1 | Draft issue | 19.04.2022 |
| P2 | Amended issue | 21.04.2022 |
| P3 | Client comments included | 16.06.2022 |
| P4 | Client comments included | 12.07.2022 |
| P5 | Client comments included | 26.07.2022 |
| P6 | Sub-consultant comments included | 16.08.2022 |
| P7 | Survey updated | 11.04.2023 |
| P8 | Structural columns added | 17.05.2023 |
| P9 | Plant removed from roof terrace | 19.09.2023 |

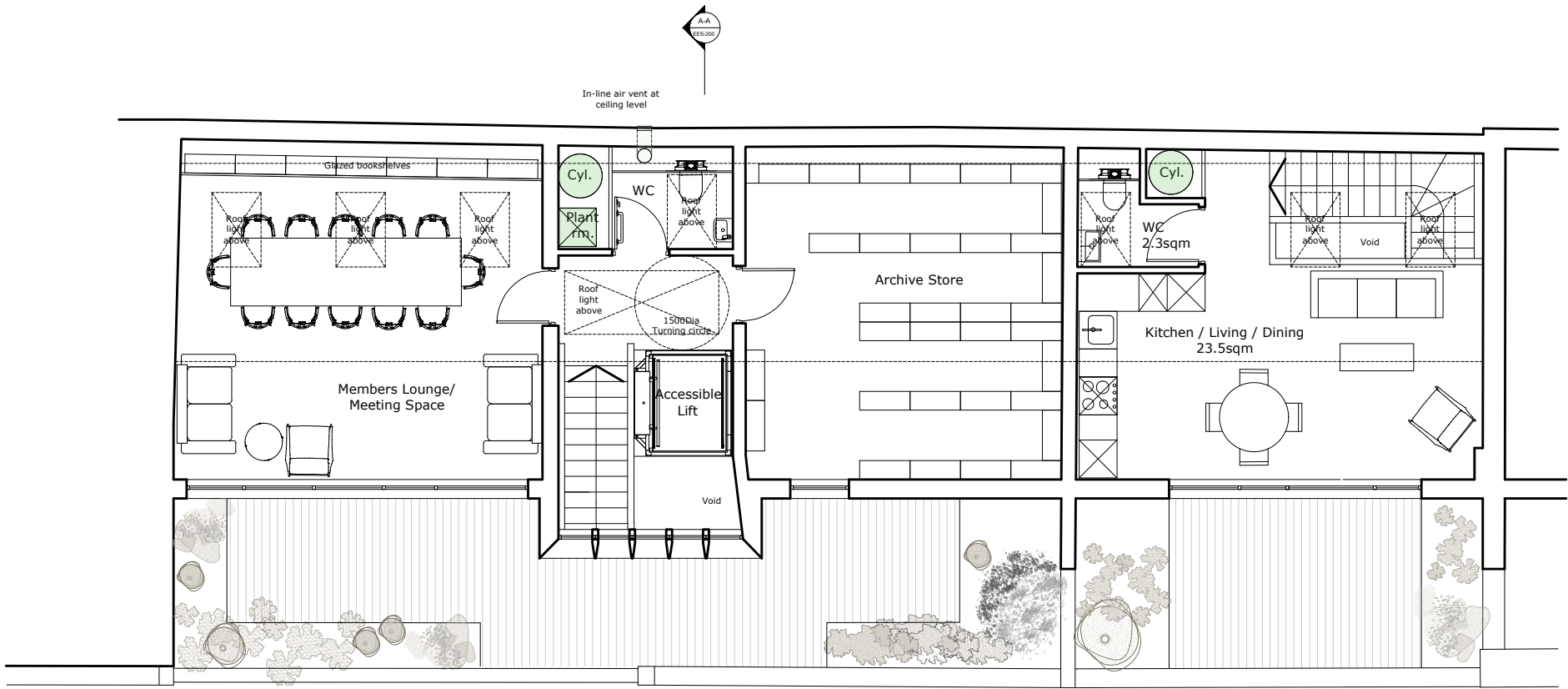

NOTE, ALL PLANT LOCATED WITHIN BUILDING ENVELOPE. NO INCREASE IN BACKGROUND NOISE LEVELS FROM PLANT EQUIPMENT.

1 PROPOSED SECOND FLOOR PLAN
PR.AL.120 SCALE 1:100 @ A3

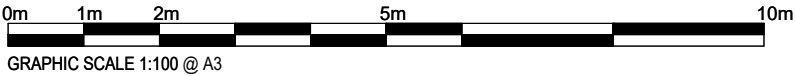

Notes:
Drawing is not for construction. Measured survey by others and all dimensions to be checked on site. This drawing is copyright.

Studio Becoming
London WC1N 3EG
E: hello@studiobecoming.com

| | | | |
|--|-----------------|-------------------|-------------|
| Project: 2-4 DOUGHTY MEWS | | | |
| Client: EGYPT EXPLORATION SOCIETY | | | |
| Drawing Title: PROPOSED SECOND FLOOR PLAN | | | |
| Date of Origin: 18.04.22 | Drawn By: RH | Scale/s: 1:100 | Size: A3 |
| Drawing Number: EES_SB_PR_AL_120 | | Rev: P9 | |